THE GAZETTE OF THE LAND SEA AND AIR

ARMY NAVY JOURNAL

INTELLIGENCE ORGAN OF THE ARMED FORCES

SPOKESMAN OF THE SERVICES SINCE 1863

VOL. LXXXV—No. 16—WHOLE No. 3406
Rd. as 2nd class matter at P. O. at Washington, D. C.
Add. entry Baltimore, Md., under Act of March 3, 1879.

Washington, D. C., December 20, 1947

SINGLE COPY .....20 Cents
Published weekly. $7 a year to organizations and civilians; $5 a year to individual members of the Services.

DEC 23 1947

PERIODICAL ROOM
GENERAL LIBRARY
UNIV. OF MICH.

Post-War Program

Office of The Air Engineer, U. S. A. F.

BY BRIG. GEN. S. D. STURGIS
The Air Engineer

NO matter how powerful a weapon a nation may possess, it has been axiomatic since the dawn of history that such a device is useless unless it can be brought to bear effectively on an enemy's most vital element, whether it be his Army, as in past centuries, or his industrial system as in this Modern Age. Thus, military success today as in the past is as dependent upon mobility as it is upon the destructive power (fire power) of its weapons.

Brig. Gen. Sturgis

It has long been established as Army doctrine that the primary mission of Engineers is to "facilitate the advance" of the combat forces. Less widely appreciated, perhaps, is the fact that it is the primary mission of Aviation Engineers to "facilitate the advance" of air power. Although, during World War II, this fundamental relationship between construction power and air power was inherent in all Theaters, it was somewhat less obvious in Europe, where distances were relatively short and where, in the beginning, our bomber bases were already within striking range of the German war potential. On the other hand in the Pacific, Army, Air, and Naval Forces had to move thousands of miles across vast spaces of the earth in order to strike at the enemy's industrial heart. For example, the decisive application of air power against Japan was accomplished by successively "advancing the fighter line"—Sometimes penetrating the enemy's position as much as 800-1,000 miles—and, then, converting this line of advanced fighter bases into a line of bomber bases from which "fire power" could be brought to bear upon vital enemy targets.

The construction of these advance fighter bases and their subsequent expansion for heavy bomber operations was the job of the aviation engineers and other army and naval construction organizations assigned, from time to time, to this No. 1 priority task. It appears not unlikely that the pattern of warfare which prevailed in the Pacific, namely the seizure and development of relatively isolated bases for the application of air power against the enemy, will become much more prevalent in the future rather than the massive type of land campaign pattern that prevailed in Europe. Thus, the Air Engineer mission today is to facilitate the initial rapid deployment of strategic air forces by the immediate provision of combat airdromes and

(*Please turn to Page* 412)

Yuletide Greetings to the Armed Forces

The Army and Navy Journal extends its best wishes to all members of the Armed Forces for a very Merry Christmas and a New Year in which the Services will be strengthened for their task of preserving the peace. We are pleased to transmit the following messages of greeting:

General John J. Pershing, General of the Armies of the United States—"To members of the United States fighting forces I am pleased to extend best wishes for a Merry Christmas and a Happy New Year. Theirs is a high and solemn responsibility—the peace which they won on the land and sea and in the air must now be preserved by their strength and their ability to discourage aggressors. Many thousands of our Armed Forces continue to be stationed far from their homeland. To them as well as to those in the States go our warmest wishes of the Season."

President Truman, Commander in Chief—"At this Christmas season, I extend my warmest greetings to the men and women of the Armed Forces of the United States. In peace as in war, your fellow Americans are proud of you and deeply grateful for your faithful service on land and sea and in the air. Your steadfast devotion to the task of bringing peace and freedom to humanity is an inspiration to us all. May your Christmas be a happy one, wherever you are stationed, and may the spirit of this season remain with you throughout the coming year."

Secretary of Defense, James Forrestal—"With the world in a state of uneasy truce, striving and hoping for peace, it is particularly fitting that we pause this Christmas season to pay homage to the Prince of Peace, and to the abiding principles for which He lived and died. To all members of the Armed Forces, at home and abroad, I send Christmas Greetings. I thank you for your loyal and efficient service to the Nation, and for the courage, intelligence and perseverance that have marked your performance of duty. To each of you every success and happiness throughout the New Year."

Secretary of the Army, Kenneth Royall—"I am happy to wish a Merry Christmas and a New Year filled with greater opportunities to all our soldiers and to the civilians serving with the Army. I hope that all of you, particularly those of you who are serving at overseas stations, far from home, will find joy and happiness in the Christmas season. The knowledge that your service is contributing in large measure to national security and to world peace should give you special satisfaction during the Yuletide. Your service, both in the war and in the post-war period, has been a continuing inspiration to all of your fellow countrymen. Personally and in behalf of this Department I wish to express appreciation for your fine performance of your difficult duties."

John L. Sullivan, Secretary of the Navy—"To the men and women of the United States Navy and of the Marine Corps, throughout the world, I send warmest personal greetings for the Christmastide, and sincere wishes for a joyous new year. May we all be reminded, upon this anniversary of the birth of the Prince of Peace, of our continued responsibility to maintain good will toward our neighbors and to promote among the nations of the world the just and lasting peace for which all mankind so earnestly yearns."

Secretary of the Air Force, W. Stuart Symington—"This year all people again celebrate Christmas in a world at peace. For that peace we are grateful. This year members of the United States Air Force serve in close fellowship with the men and women of the Army and of the Navy in advancing the cause of peace. To each of you I express my appreciation for a year of Air Force achievement, and extend my best wishes for the Christmas season and the New Year."

General of the Army, Dwight D. Eisenhower, Chief of Staff of the Army—"On this third Christmas since the end of the war, I greet you—men and women of the United States Army—who serve the cause of peace in stations across the earth. Your mission bears close identity with the spirit of Christmas, for you seek to maintain a world in which men of good will may dwell and earn their livelihood in peaceful security at all seasons of the year. The goal is still distant; there is hunger in many lands; among many millions there is fear. But the spiritual and material strength of our country preserves the hope that out of the morrow shall come better things. You are part of that strength. By your service, by your performance of duty, you help sustain the faith that right and justice and law, prosperity and fruitful living shall again be mankind's portion and that charity among men shall again reign. This Christmastide is the last in which I shall have the privilege of official association with you. But at this season of every year to come, I shall recall with deep personal gratitude how you and those who served in our wartime forces made possible the rebirth of Christmas peace. And this year I wish the day may be, for all of you who have honorably worn the American uniform, a merry, happy one, and that the months ahead shall be filled with blessings."

General Carl Spaatz, Chief of Staff, U. S. Air Force—"The United States Air Force hopes earnestly for the establishment of peace. To this end we strive to promote the security of the United States and to strengthen the United Nations. If we can help in this way to extend the benefits of freedom and democracy to all mankind, we shall bring closer the day when Christmas can be celebrated in the warmth of good will among men throughout the world. To you men and women who support the Air Force in its mission, I send sincere greetings. May your Christmas be a happy one, rich in rewards for the loyal, devoted, efficient service you are performing."

(*Please turn to Back Page*)

Senate Delays Action on Generals & Admirals

Acting on the recommendation of its Committee on Armed Services, the Senate this week voted to waive its rules to permit pending nominations for general officers in the Army Air Force, and Marine Corps and flag officers in the Navy to be held over without action until the next session of Congress.

The action was taken Tuesday, 16 Dec., the day after the Senate received from the President a list of 222 general officers of the Army, including 76 to be permanent major generals of the line, 92 to be permanent brigadier generals of the line, and 15 to be permanent general officers in the staff corps. These nominations were the result of the first selection board to go into operation under its new promotion system.

Because there had been a large number of complaints from members of Congress and other sources, to the White House and to the Senate Committee, objecting to the omission from the promotions of various officers, it was thought better to delay action in order to give the committee ample time to study all the cases. The original decision had been to withhold the nominations until the next session, but it was later decided to let the nominations go to the Senate for consideration. However, after a meeting of the Senate Committee, at which it heard testimony from Maj. Gen. Willard S. Paul, director of Personnel and Administration, it was decided not to take action in the short time remaining. Consequently, Senator Chan Gurney (R-S.D.), chairman of the committee went to the floor of the Senate and requested authority to delay the matter. The following colloquy occurred:

Mr. GURNEY. This morning the Committee on Armed Services voted unanimously to hold in the committee numerous nominations of high rank in the Army, Navy, and Marine Corps. So it is my purpose to ask unanimous consent that the committee or the Senate hold these nominations during the coming recess. I thought I would ask consent today, so that if there were any objection, I could give notice that I was asking for a suspension of the rule.

So, if the Senator from Maine will yield for that purpose—

The PRESIDENT pro tempore. What is the request of the Senator from South Dakota?

Mr. GURNEY. My present request is that the numerous nominations held by the Committee on Armed Services be allowed to remain with the committee during the coming recess. So I ask unanimous consent that paragraph 6 of rule XXXVIII be suspended, so that the nominations presently with the Committee on Armed Services may remain with the committee and be considered in the second session of the present Congress.

The PRESIDENT pro tempore. Is there objection? The chair hears none. Without objection, the order is made.

By taking this action Senator Gurney assured that the nominations would remain valid through the next session and would not die at the adjournment of the present session.

At the conclusion of the executive session, Senator Gurney told the ARMY AND NAVY JOURNAL:

"The unanimous decision of the committee is that the nominations of all per-

(*Please turn to Next Page*)

U. S. Daily Press Views

Big Four Meeting

New York *Sun*—"In between his customary propaganda tirades, Foreign Minister Molotov presented to the Big Four meeting in London the Russian proposals regarding the level at which Germany's economy should be set and the reparations which Germany should pay. Sandwiched in as they were between doses of vilification and misrepresentation, it is surprising that they received such temperate rejections as the spokesmen for Great Britain, France and the United States produced."

New York *Post*—"The contrast between the Russian attitude and that of the United States surely will impress ordinary people not only in France but wherever there is a free press."

Baltimore *Sun*—"Mr. Marshall is flatly opposed to the immense Russian bill for reparations. Why? Surely not out of any great love for the German people. Rather because he relates Germany to the rest of Europe."

Philadelphia *Inquirer*—". . . practically everything that Molotov has said or done at the London meeting tends to confirm the belief that the Soviet Union does not want a unified, productive Germany unless it can be made the Politburo's tool."

Washington *Post*—"The agitation against dismantlement is a sign of the loss of perspective as a result of the crisis with Russia."

New York *Daily Mirror*—"Many of our military leaders are convinced that Soviet Russia is building up for an eventual lightning war against this country, the only country that could prevent Russia from dominating the world."

New York *Herald-Tribune*—"The will to compromise seems to be conspicuously lacking in Mr. Molotov's bitter attack on Anglo-American policies in Europe which accompanied his presentation of the economic program. It is no longer possible to dismiss such attacks as simply tactical gestures on the part of the Russians. They must be recognized now as reflections of the deep cleavage between Russia and the West."

Senate Delays Action

(*Continued from First Page*)

sonnel to star rank should be held over until the second session of this Congress. This includes all such personnel of the Army, Navy, and Marine Corps. No opposition was expressed to anyone included in the list of nominations. As the time of submission of the list was too short in which to give proper consideration to the nominations, the members of the committee want time to go over them carefully. The committee wants them to start out properly under the new promotion law."

Subsequently, Senator Gurney said to the ARMY AND NAVY JOURNAL that the nominations do conform to the promotion law.

Continuing, the Senator said that "there was a general feeling that some officers not in the list should be in the list. This, however, is always the fact when any list of nominations is received."

Included among the nominations were the following for temporary ranks:

Lt. Gen. Joseph Lawton Collins, Army of the United States (brigadier general, United States Army), to be Deputy Chief of Staff, Unied States Army, with the rank of General.

Maj. Gen. Willard Stewart Paul, Army of the United States (brigadier general, United States Army), to be Director, Personnel and Administration, United States Army, with the rank of Lieutenant General.

Maj. Gen. Stephen J. Chamberlin, Army of the United States (brigadier general, United States Army), to be Director of Intelligence, United States Army, with the rank of Lieutenant General.

Maj. Gen. Manton Sprague Eddy, Army of the United States (brigadier general, United States Army), to be Director of Army Education System and Commandant, Command and General Staff College, with the rank of Lieutenant General.

The above nominations to three and four star ranks are the first made under the new law which permits the Army a total of 27 to be made as "spot" appointments—that is to accompany certain positions designated by the Secretary and not to remain with the officer when he leaves such a position.

The nomination of General Collins to the rank of full general is the first such promotion since 15 April 1945 when General Courtney H. Hodges was given four stars. It gives to General Collins the same rank held by his predecessor, General Thomas T. Handy, as deputy chief of staff. The three officers designated as lieutenant generals are staff directors and with their promotions all staff directors will be of three star rank. The three so named, Generals Eddy, Chamberlin and Paul, already are permanent brigadier generals and were at the same time nominated to be permanent major generals.

After these nominations were received the War Department sent up an additional nomination of Maj. Gen. Leslie R. Groves to hold the rank of lieutenant general while serving as Army member of the Military Liaison Committee of the Atomic Energy Commission and Chief of the Armed Forces Special Weapons Project. General Groves is now a permanent lieutenant colonel, a temporary brigadier general by virtue of being assistant to the Chief of Engineers, a major general in the Army of the United States, and is also nominated to be a permanent brigadier general.

The permanent Army nominations sent to the Senate are those reported by the Selection Board headed by General Omar N. Bradley (printed in full in the ARMY AND NAVY JOURNAL of 6 Dec.) including the first 76 major generals (down to Charles L. Bolte), the first 92 brigadier generals (down to Walter J. Muller) and all the general officers selected for the Medical Corps, Dental Corps, Veterinary Corps, and Corps of Chaplains. Also included in the nominations now to be held over were all the temporary major generals recommended by the same board with the addition of Doyle Overlton Hickey, a permanent lieutenant colonel and temporary brigadier general, who was selected by the Board to be a permanent major general as number 84 on the new list which leaves him eight numbers down on the waiting list for permanent major generals after the present nominations are confirmed.

The delay voted by the Senate means that of 491 general and flag officers sent to the Senate for confirmation since the present session reconvened about 280 will be held over until the Second Session. So far confirmed have been one Army, one Air Force, and 49 Marine Corps general officers, and 160 Navy flag officers. Remaining unconfirmed and held over till the next session are 222 Army, 13 Air Force, and 37 Marine Corps general officers, and eight Navy flag officers.

The Navy flag officers nominated this session are all the result of the redistribution provided by the new law and are not the results of selection boards for permanent promotion.

After taking the delay action, the Senate did make a departure in that it confirmed the nomination of Lt. Gen. Matthew B. Ridgway to be a lieutenant general while serving as senior U. S. Army member of the Military Staff Committee of the United Nations.

The action of the Senate did not affect the new slate of permanent major generals and brigadier generals of the Air Force. This slate has been selected but not made public, it being their intention to keep the list confidential until the nominations are sent to the Senate in January.

Army Replies to ROA

Charges that Regular Army leaders had failed to organize the nation's trained reservists for possible combat and that they were governed by "antequated thinking" brought a stiff retort from the Department of the Army this week when Maj. Gen. Manton S. Eddy, Chief of Information, staunchly defended the Department's policies with respect to the Organized Reserve.

In replying to Brig. Gen. E. A. Evans, executive secretary of the Reserve Officers' Association, who told a press conference that he plans to tell Congress that Army leaders are "giving us anything but the kind of security organization the nation needs."

General Evans and Col. William H. Neblett, president of the Reserve Officers' Association called a special press conference during which they declared that they were ready to tell Congressional Committees that voluntary recruiting has "failed" and the Regular Army is dropping steadily in strength. They charged that the Reserve is not "organized, trained or equipped to do anything. Only one reserve officer in five, they said, has been assigned to T. O. organization and only one reserve enlisted man in 24 has been contacted about being assigned.

The Reservists charged further that afer two and one-half years the National Guard has only about one-third of the officers and men established as goal and that all of the reserve components should be brought together into one ready and efficient Reserve force.

Meanwhile Secretary of Defense Forrestal announced the appointment of Mr. Frederick M. Dearborn, of Boston, Mass., as Executive Secretary of the Committee on Civilian Components (Gray Board.) Secretary Forrestal said that Mr. Dearborn, a lawyer, will coordinate the work of the Army, Navy, and Air Force officers who comprise this special inter-service committee engaged in a thorough study of problems involving the several reserve components of the three Armed Services.

Maj. Gen. Eddy issued the following statement:

"It is amazing that an officer of such a responsible association is permitted to issue such irresponsible charges.

"The Department of the Army recognizes the importance of the Reserves in our National Defense structure; it recognizes and is sympathetic to the urge of hundreds of thouhands of reserve officers to prepare themselves for their security missions. The Department of the Army has a program existent, and hundreds of officers in all echelons are earnestly endeavoring to carry it forward, within limitations of authorized appropriations.

"The spokesman for the ROA chooses to ignore the fact that Defense Secretary Forrestal has an overall committee headed by Assistant Secretary of the Army, Mr. Gordon Gray, charged with a review of the larger problems of the civilian components and to report promptly a program for acceleration of reserve organization and training; that there is a special standing committee of the Department of the Army with distinguished representation from both civilian components of the Army and headed by an outstanding Reserve Officer, such committee constantly being engaged in organizational problems; and further, that the newly appointed Executive for Reserve Affairs himself a reserve officer, is specifically responsible to the Chief of Staff as advisor on all matters affecting the Reserve Corps of the Army.

"The design of security forces must be founded upon recommendations by the Joint Chiefs of Staff and implemented by legislation and appropriations by the Congress. Appropriate Congressional agencies maintain close surveillance over the Army's program for the civilian components and are fully cognizant of the problems confronting the Army in building an adequate Reserve Force.

"Responsible spokesmen authorized to present the recommendations of any organization interested in National Security will be afforded a sincere welcome by the Department of the Army. The missions of the several components of the Army of the United States toward adequate preparedness are identical. It would be interesting to see the plans and supporting data of this officer who describes as worthless the joint efforts of the responsible agencies of the military establishment."

Letters to the Editor

Favors WO and EM

Editor, ARMY AND NAVY JOURNAL:

Reference your recent editorial I urgently request that you continue on your calendar for priority legislation the bill for retirement of former warrant officers and enlisted men in the highest temporary grade in which they performed satisfactory service.

I am heartily in accord with a recent letter you published stating that what we need is a simple bill perhaps a duplicate of the Navy bill.

To attach the ORC and National Guard retirement bill to the Regular Army bill merely makes it a controversial bill and delays action on the much-needed Regular Army bill.

I feel sure that Congress would immediately enact the Regular Army bill if it contained nothing that the Navy has not already received.

WOJG, USA

New Major Generals

Following are additional thumb-nail sketches of the newly selected major generals of the Regular Army.

In the sketches the age follows the officer's name, then is given the route by which he became a commissioned officer, then the service schools he has attended, followed by one of his World War II assignments, then his temporary rank, and finally his present assignment.

30. Joseph M. Swing, 53; U.S.M.A. 1915; FA School 1926; Comm and GSS 1927; Army War College 1935. Corps Commander Pacific Theater. Maj. Gen. (temp.) 1943. C.G., XI Airborne Div.

31. Edward H. Brooks; 54; National Guard 1915; Com. Reg. Army 1917; FA School 1922; Comm and GSS 1934; Army War College 1937; Corps Commander, ETO; Maj. Gen. (temp.) 1942. C.G., U. S. Army, Caribbean.

32. Wilton Burton Persons, 51; CARes 1917; Harvard University 1931; Comm and GSS 1930; Air Corps Tactical School 1939; Chief Legislative and Liaison Division Office Chief Staff. Maj. Gen. (temp.) 1944. Chief Legislative and Liaison Div.

33. Glen E. Edgerton, 60; U.S.M.A. 1906; Comm and GSS 1924; Governor Panama Canal. Maj. Gen. (temp.) 1942.

34. Everett S. Hughes, 62; U.S.M.A. 1908; School of Line 1922; GSS 1923; Army War College 1927; Special Assistant to General Eisenhower and Inspector Gen. U. S. Forces, ETO. Maj. Gen. (temp.) 1946. Chief Ordnance.

35. Donald H. Connolly, 61; U.S.M.A. 1910; Engineer School 1912; Comm and GSS 1923; Army War College 1929; Commanding Gen. Persian Gulf. Maj. Gen. (temp.) 1942. Commissioner Foreign Liquidation Commission.

36. Raymond A. Wheeler, 62; U.S.M.A. 1911; Eng. School 1913; Comm and GSS 1927; Army War College 1937; Deputy Supreme Allied Commander Southeast Asia Comm. Lt. Gen. (temp.) 1944. Chief of Engineers.

37. John P. Lucas, 57; U.S.M.A. 1911; FA School 1921; Comm and GSS 1924; Army War College 1932; Refresh Course FA School 1936; Corps Commander Italy. Maj. Gen. (temp.) 1941. Chief, Army Advis. Gp., China.

38. Ira T. Wyche, 60; U.S.M.A. 1911; Mounted Svc. School, 1916; Adv Course FA School 1924; Comm and GSS 1925; Army War College 1934; Refresh FA School 1939; Command. Gen. VIII Corps ETO. Maj. Gen. (temp.) 1942. The Inspector General.

39. John L. Homer; 59; U.S.M.A. 1911; CAC School 1917; Adv CA School 1924; Comm and GSS 1925; Army Indust Coll. 1936; Army War College 1939. Maj. Gen. (temp.) 1942. Asst Comdt., Arty Ctr & Comdt AAA & Guided Mis Branch.

40. Albert M. Jones, 57; 2nd Lt. Reg. Army 1911; Comm and GSS 1924; Army War College 1932; Corps Comdr. Philippines. Maj. Gen. (temp.) 1942; Chief U. S. Army Advis. Gp. to P. I.

41. Clift Andrus, 57; Comm. 2nd Lt. Reg. Army 1912; School of Fire 1915; FA School 1928; Comm and GSS 1930; Army War College 1933; Naval War College 1935; Adv Naval War College 1940. Div. Comdr. ETO. Maj. Gen. (temp.) 1945. Commandant Arty Center.

42. Harry J. Malony, 56; U.S.M.A. 1908; FA School 1921; Adv Course FA School 1926; Army War College 1936; Div. Comdr. ETO. Brig. Gen. (temp.) 1941. Chief, Hist. Div. Spec Staff.

43. Edwin P. Parker, jr., 56; Comm. Reg. Army 1912; Adv FA 1924; Comm and GSS 1925; Army War College 1937; Corps Comdr. Germany. Maj. Gen. (temp.) 1942. Deputy CG 5th Army.

44. John Breitling Coulter, 56; Comm. Reg. Army 1912; Gen Staff College, Langres, France, 1919; Cav School 1922; Comm and GSS 1927; Army War College 1933; Naval War College 1933; Div. Comdr. ETO. Maj. Gen. (temp.) 1943. Hdqtrs, Far East Command.

45. Lunsford E. Oliver, 58; U.S.M.A. 1913; Eng. School 1916; Comm and GSS 1928; Army War College 1938; Div. Comdr. France. Maj. Gen. (temp.) 1942; Member, Army Personnel Bd.

Help your friends to keep informed by giving them a subscription to Army and Navy Journal.

Aviation Policy Board

Coincident with the conclusion of hearings held by the President's Air Policy Commission, the Joint Congressional Aviation Policy Board has announced that while it has been holding hearings in executive session since the middle of September "in an intensive study of the military, naval, and commercial requirements of the United States" public hearings will be held during January.

The chairman of the Board, Senator Owen Brewster (R-Me.), in a report preliminary to the one due to be made to Congress by 1 March next, has stated "it appears to its members that it is only proper that the American people be apprised at this time of one major phase of its considerations.

"It seems indispensable to the future of this nation, and for the insurance of peace throughout the world that the United States lead in aeronautical and engineering research. The continued and rapid development of radar and other warning devices, jet power, guided missiles, and atomic energy are vital factors in our nation's security. The United States can ill afford not to lead the world in these undertakings.

"The money now being allocated to aviation is less than normally would be required due to the utilization of war surplus equipment still on hand. These spares are being used up rapidly, as well as becoming obsolete. There replacement with modern aircraft will require vastly increased appropriations. And, finally, increased technical developments have entered into the engineering aspects of all categories of modern aircraft with resulting higher costs. These increases will be far greater than have heretofore been anticipated."

Senator Brewster predicts that "to remain superior in the air, which is the route through which we are most likely to be attacked," one of the recommendations of the Board "will call for greatly increased expenditures which will far exceed the current aviation budget."

The Senator emphasized that the development of civilian aircraft will be secondary, the primary problem being to secure supplies by manufacturers, looking toward the production of the 3,500 planes needed yearly for the Air Forces. This required production, said Senator Brewster, "would care for the manufacturers — that they can survive on less than the military requirements."

Stating that "research is the primary objective for the three Services," Senator Brewster then asserted that "research by the three Services is a problem to be solved."

According to the chairman of the Board, the Armed Services are to supply information by January as to their replacement needs, and that in addition to planes needed for the Army and Navy, planes for transportation of ground troops will have to receive consideration.

Stating that "unification will help through the over-all picture to be given by the Secretary of Defense," Senator Brewster revealed that Secretary Forrestal had been before the Board twice and will appear before it again in January.

The following sub-committees, and the advisory council for each, have been announced:

Subcommittee on Manufacturing

Senator Albert W. Hawkes, Chairman, Senator Edwin C. Johnson, Representative Carl Hinshaw, Representative Charles A. Wolverton and Representative Alfred L. Bulwinkle.

*General H. H. Arnold, USAF (Ret.), Mr. Richard R. Deupree, Mr. Victor Emmanuel, Mr. Robert E. Gross, Mr. H. M. Horner, Mr. Joseph D. Keenan, Mr. J. H. Kindelberger, Mr. P. W. Litchfield, Mr. Charles F. Sorensen, Admiral John H. Towers, USN, Mr. Carlton Ward and Mr. Gill Robb Wilson.

E. E. Aldrin (Consultant) and H. Davis, J. W. Riddle.

Subcommittee on Govt. Organization

Senator Homer E. Capehart, Chairman, Senator Albert W. Hawkes, Rep. Charles A. Wolverton, Rep. Karl Stefan and Rep. Alfred L. Bulwinkle.

Mr. Ralph S. Damon, Mr. Earl F. Slick and Mr. Gill Robb Wilson.

E. C. Sweeney (Consultant) and C. A. Sheldon.

Subcommittee on Transportation

Senator Owen Brewster, Chairman, Senator Edwin C. Johnson, Senator Homer E. Capehart, Representative Carl Hinshaw, Representative Karl Stefan and Representative Paul J. Kilday.

Mr. Ralph S. Damon, Mr. Joseph D. Keenan, Mr. P. W. Litchfield, Mr. Earl F. Slick, Col. Roscoe Turner and Mr. Gill Robb Wilson.

W. Westlake (Consultant) and W. Hanna.

Subcommittee on Combat Aviation

Rep. Carl Hinshaw, Chairman, Senator Homer E. Capehart, Senator Ernest W. McFarland, Representative Paul J. Kilday.

Gen. H. H. Arnold, USAF (ret.), Mr. J. H. Kindelberger, Admiral John H. Towers, USN, Mr. Carlton Ward, Mr. Earl F. Slick and Mr. Ralph S. Damon.

Consultants: Mr. Merrill C. Meigs, Mr. D. W. Rentzel, M. J. Maas (Consultant), L. C. Quinn.

*Alternate for General Arnold, USA Maj. Gen. E. J. Knerr, USAF (Ret.)

National Guard Generals

President Truman on 12 Dec., recommended to the Senate the confirmation of appointment of 29 general officers as National Guard general officers. Those recommended have been appointed to general officer rank by the Governors of their respective States, and have been granted Federal recognition under existing legislation.

Names of officers nominated, together with their present National Guard assignments, follow:

To Be Major General Of The Line, National Guard

Maj. Gen. Raymond H. Fleming, CG, 39th Div.

Maj. Gen. John H. Manning, CG, 30th Div.

To Be Brigadier General Of The Line, National Guard

Brig. Gen. Ronald C. Brock, Asst. Div. Comdr., 27th Div.

Brig. Gen. Brendan A. Burns, Asst. Div. Comdr., 42d Div.

Brig. Gen. Hugh M. Fanning, Asst. Div. Comdr., 32d Div.

Brig. Gen. Joseph B. Fraser, CG, 108th AAA Brig.

Brig. Gen. Karl F. Hausauer, CG, 105th AAA Brig.

Brig. Gen. John C. Henagen, Asst. Div. Comdr., 51st Div.

Brig. Gen. Albert S. Johnson, CG, 49th Armored Div.

Brig. Gen. Ralph A. Loveland, CG, 46th Div.

Brig. Gen. Donald W. McGowan, Div. Art. Comdr., 50th Armored Div.

Brig. Gen. Robert E. Moffet, Div. Art. Comdr., 33d Div.

Brig. Gen. Russell Y. Moore, CG, 103rd AAA Brig.

Brig. Gen. Fritz A. Peterson, Div. Art. Comdr., 47th Div.

Brig. Gen. William C. Purnell, Asst. Div. Comdr., 29th Div.

Brig. Gen. Harold T. Weber, Asst. Div. Comdr., 46th Div.

Brig. Gen. William Frank Weiler, CG, XLIII FA Corps Hq.

To Be Brigadier General,

Brig. Gen. Joseph W. West, AG of Utah.

Brig. Gen. Howard H. Maxwell, AG of Ind.

Adjutant General's Dept.

Brig. Gen. Theodore A. Arndt, AG of S. D.

Brig. Gen. Kenneth Buchanan, Asst. AG and Exec. Officer of Ill. NG.

Brig. Gen. Chester W. Goble, AG of Ohio.

Brig. Gen. Mark W. Lance, AG of Fla.

Brig. Gen. Spencer H. Mitchell, AG of Mont.

Brig. Gen. John F. Mullen, AG of Wis.

Brig. Gen. Joseph E. Nelson, AG of Minn.

Brig. Gen. Irving C. Schaefer, AG of Colo.

Brig. Gen. Floyd W. Stewart, Asst. AG of Calif.

Brig. Gen. John E. Walsh, AG of Idaho.

Atomic Medical Research

The United States Atomic Energy Commission this week announced approval of an expenditure of $615,000 for building and equipping a six-story medical and biological training and research center on the campus of the University of Rochester, at Rochester, N. Y.

Construction of the new medical center was recommended by the AEC Advisory Committee on Biology and Medicine to provide facilities for training medical scientists and technicians to meet problems encountered in the field of atomic energy. In recommending the new center, the Advisory Committee pointed out that the present large medical school enrollment and resultant lack of adequate training and teaching facilities in U. S. Universities produced a major obstacle to the proposed AEC program. The new facilities also will permit extension of the medical and biological research program which has been conducted for the U. S. Government at the University of Rochester over the past several years.

Under the program medical doctors will receive post-graduate training in the treatment of radiation sickness, in the use of radio-isotopes for tracer studies and therapy, and instruction in such topics as pharmacology and toxicology of radio-active materials, principles of shielding, design of radio-chemical laboratories, techniques of personnel monitoring, hazards of reactor operation, prevention of radio-active contamination and methods of decontamination, and the disposal of radio-active waste materials.

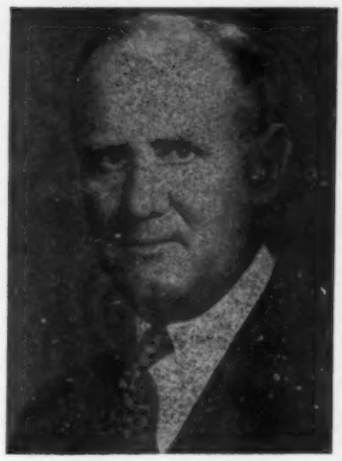

THOMAS JEAN HARGRAVE
Chairman, Munitions Board

MR. Thomas Jean Hargrave, having been harassed as President of Eastman Kodak Company by the competitive procurement activities of the military services, now is responsible for reducing such vexations to his fellow industrialists to a minimum.

It is a fact worth noting because his long experience as executive of a great industry brings expert knowledge to the guidance of the Board's planning problems.

The new Munitions Board, created by the National Security Act of 1947, is the direct heir of the old Joint Army & Navy Munitions Board, but with broader responsibilities and greater authority. The law makes the Board responsible for coordinating the procurement, production and distribution plans of the military services, for planning the military aspects of industrial mobilization, and for recommending the allocation to one or another of the services the purchasing responsibility for all of them in a given supply field as well as recommending standardization. There is a considerable list of additional assignments specified by law, plus "such other duties as the Secretary of Defense may direct." Significantly, Secretary Forrestal already has directed the Board to exercise his authority for allocating purchase authority on the basis of single service procurement.

The Board now has seven divisions. First is the Secretariat, largely administrative, but with responsibility for the collection of information and for liaison with other governmental agencies and with industry committees.

The Materials Division takes the "strategic concept" of the Joint Chiefs of Staff, and breaks it down into end items of munitions, and these in turn into bills of materials. This division also is charged with the stockpiling of critical materials.

The facilities Division deals with the question of plants and tools to manufacture the required munitions, the Services Division with planning economic controls for emergency mobilization, the Procurement Coordination Division with standardization and purchase authority problems. The Requirements Division will determine military mobilization requirements and the production feasibility of the supply program, and the Industrial Security Division is concerned with the military aspects of industrial security, including plant dispersion.

Mr. Hargrave, a tall man of medium build, with a ruddy face, mild blue eyes, and thinning sandy hair, thinks there is a widespread tendency, in the public at large and in official circles, to expect too much in the way of "economy" from the Board's work.

"There are going to be some savings, but not to the extent that a lot of people expect," he says. "Our greatest accomplishment is going to be in efficiency, not only from the point of view of the services, but from the point of view of industry, too.

"We're going to have to grow into our new setup. The functions of this Board are considerably broader than those of the old Army & Navy Munitions Board, and Mr. Forrestal throws a lot of stuff our way.

"We'll do a vast amount more in procurement coordination, of course. The farthest we ever got before unification was single service procurement of a limited number of items."

The "vast amount more" in procurement coordination includes the following subjects already under study: joint specifications, uniform standards, uniform inspection procedures, uniform contract clauses, uniform purchase policies (including pricing, patents, royalties, insurance, bonds, financial aids, contract appeals and termination), and a uniform system of cataloging and nomenclature.

These things add up, as Mr. Hargrave puts it, to "a big order," but with the authority conferred on the Board by the law and by Secretary Forrestal, "We have made more progress already by several thousand per cent than we ever made before."

This is particularly true in the single service procurement responsibility, and, speaking as an industrialist, Mr. Hargrave notes that "from the standpoint of efficiency, it's much better for an industry to have one man come to it with the orders for everybody; then we can schedule our production with some degree of assurance."

As to the methods by which the Board arrives at a decision to allocate this purchasing responsibility, Mr. Hargrave explains:

"We've got a procurement policy committee set up, and composed of high-ranking officers. They study the things which they think will lend themselves to single service procurement. Then they appoint what they call 'task forces', and these 'task forces' go out and study the matter exhaustively at the actual procurement level. On the basis of that study, they submit their recommendations."

Still president of Eastman, Mr. Hargrave divides his time between Washington and Rochester, N. Y. That is in line with his belief that such agencies as the Munitions Board should be headed by active, not retired, industrialists, because "two or three years after you retire, you no longer speak the same language as the men who are actively running the industries."

He believes, also, that government jobs such as the one he now has should be rotated at intervals of 18 months to two years.

"I call it 'stockpiling of executives'," he says. "That way, the country gradually would get a group of active business leaders with experience in the government side of the problem, and so prepared to come into emergency jobs with some measure of understanding. There's a lot of lost motion and lost time when some fellow has to come into the government absolutely 'green'. We ought to rotate these appointments, and the men in them to be relatively young, so that their experience would remain available to the country for a period of years."

Mr. Hargrave was born 5 December 1891 in Wymore, Neb., and was graduated from the University of Nebraska in three years, with Phi Beta Kappa honors. He took a law degree at Harvard, and then went to work in a law firm in Rochester, N. Y., but his budding career was interrupted by military service. As a private in the cavalry, he was on the Mexican border in 1916-17; and as Captain of a machine-gun company in France in 1918, he won the Distinguished Service Cross, as well as the French Croix de Guerre.

At the end of the war, he returned to Rochester to resume the practice of law, and in 1921 became a partner in the firm which first employed him. Six years later he became General Counsel of the Eastman company. Later he became an executive and a director of the company, and in 1941 its president. He came to Washington in July of this year as Executive Chairman of the Joint Army & Navy Munitions Board, and was appointed first Chairman of its successor board by President Truman on 29 August.

You'll get special attention from Army and Navy Journal advertisers—they cater to service personnel.

General Officers Reassigned

The reassignment of four General Officers, in line with Department of the Army policy to rotate General Officers in the various commands, has been announced today by General Jacob L. Devers, Commanding, Army Ground Forces, to be effective within approximately 30 days. They are:

Brig. Gen. John M. Devine, who will be relieved from assignment as Commanding General of the Universal Military Training Experimental Unit, Fort Knox, Ky., and will be reassigned to Hq, Army Ground Forces, Fort Monroe, Va., as Assistant Chief of Staff of Staff, G-3 (Plans and Training). He will be replaced by Brig. Gen. Josef R. Sheetz, who is at present assigned to Hq, Fourth Army, Fort Sam Houston, Texas.

Brig. Gen. Walter L. Weible, presently assigned to Hq, Third Army, Fort McPherson, Ga., will be reassigned to Hq, Army Ground Forces, Fort Monroe, Va., as Assistant Chief of Staff, G-1 (Personnel), replacing Major General David G. Barr.

Brig. Gen. Walter J. Muller has been appointed Assistant Chief of Staff, G-4 (Supply), Headquarters Army Ground Forces, Fort Monroe, Virginia, it was announced this week by General Jacob L. Devers, Commanding General, Army Ground Forces. General Muller succeeds Brig. Gen. F. O. Bowmen.

Col. Messer Honored

Col. Thomas H. Messer, CE USA, was directed by the Secretary of the Army to report at Ft. MacArthur recently to receive the Army Commendation Ribbon from Gen. Mark Clark, commanding the Sixth Army.

UNITED STATES ARMY

Secretary Visits Walter Reed

Secretary of the Army Royall and Representatives Edith Nourse Rogers and Augustine B. Kelley visited the Prosthetic Laboratories and the Limb and Brace Shop of Walter Reed General Hospital 18 Dec.

Also in the party were Col. Robert S. Allen, radio commentator and newspaper columnist who lost his arm in World War II; Mr. Tracy S. Voorhees, Special Assistant to the Secretary of the Army; Col. A. Robert Ginsburgh, Executive Assistant to the Secretary, and Lt. Col. James H. Batte, the Secretary's Military Aide.

The party arrived at 2 p.m. at Walter Reed, where Brig. Gen. George C. Beach, jr., Commanding General of the Army Medical Center, conducted them first to the Prosthetic Laboratories at Forest Glen, then to the Limb and Brace Shop at Walter Reed. Later, the Secretary and party visited the amputation wards at the hospital.

Gen. Kelly Special Services Officer

Tokyo—Brig. Gen. Paul B. Kelly, who recently came to this theater and has been assigned to the Office of the Chief of Staff, was announced as Special Services Officer for the Far East Command by the Chief of Staff, Maj. Gen. Paul J. Mueller.

Col. William S. Morris, formerly Special Services Officer, will continue on duty with the Special Services Office until he returns to the United States early next year.

Push-button War Coming

All soldiers, sailors, and airmen will be protected by devices that detect radioactivity, just as they were protected by the gas-detection devices of World War II, the Department of the Army revealed this week in a detailed discussion of what may be expected in the "push-button" war to come.

Declaring that the United States is far from an aggressor nation, the Department nevertheless warned that for purposes of defense in a world in which "universal peace is far from an accomplished fact," it is plainly wise for our Armed Forces to try to keep in the forefront of developments in the technique of warfare.

While actual push-button warfare has not arrived and probably will not be here for at least 10 to 25 years more, the Department points out that during this pre-pushbutton period we must continue development of atomic weapons, chemical and biological weapons, short-range missiles and improved aircraft, as well as radio and radar devices.

For the future then, the Department of the Army sees more powerful and more accurate bombs, development of radioactive materials to be used as dust sprays, with effects similar to the radiation, or poisoning, of atomic bombs but without the blast and heat. It is also predicted that in the next few years atomic explosives may be adapted to short range missiles such as rockets, suitable for firing against land targets from surface vessels and submarines.

"Toxic gases were used little or not at all in World War II," the Department states. "But the development of chemical weapons is certain to be furthered in the next 10 years. Whether such weapons will be used is unknown, but it is almost certain that they will be available in at least limited quantities."

Help your friends to keep informed by giving them a subscription to Army and Navy Journal.

ARMY

Secretary of the Army—Kenneth Royall.

Under Secretary of the Army—William H. Draper, jr.

Assistant Secretary of the Army—Gordon Gray

Chief of Staff—General of the Army Dwight D. Eisenhower.

Commanding General, Army Ground Forces—General Jacob L. Devers.

GENERAL OFFICERS

Brig. Gen. John M. Devines, is reld fr asgmt an dy as CG Universal Mil Tng Experimental Unit, Ft. Knox, Ky., eff 7 Jan. 1948, and is asgd to Hq AGF, Ft. Monroe, Va.

Brig. Gen. Josef R. Sheetz, is reld fr asgmt an dy w/Hq 4th Army, Ft. Sam Houston, eff 28 Dec., and is asgd to the UMT Experimental Unit, Ft. Knox, Ky.

Brig. Gen. Walter L. Weible, USA, is reld fr asgmt an dy w/Hq 3d Army, Ft. McPherson, Ga., eff 19 Dec., and is asgd to Hq AGF, Ft. Monroe, Va.

GENERAL STAFF CORPS

GENERAL OF THE ARMY D. D. EISENHOWER, C OF S

Lt. Col. D. S. Adams, OC of S, to NYPE.

INFANTRY

Col. H. L. Luongo, Ft. Hamilton, N. Y., to 5471st ASU, Univ of Denver, Colo.

Col. A. C. Morgan, Ft. Hamilton, N. Y., to 3344th ASU, Macon, Ga.

Lt. Col. J. R. Singletary, Phoenixville, Pa., to 3d Armd Div, Ft. Knox, Ky.

Lt. Col. J. D. Alexander, Ft. Benning, to AGO Casuals, Wash., D. C.

Lt. Col. S. Lichene, Ft. Hamilton, N. Y., to 1st Army 1100th ASU, Boston.

Maj. R. M. Atkins, Ft. Benning, to 82d Abn Div, Ft. Bragg, N. C.

Maj. W. M. Curtis, Ft. Benning, to 3d Armd Div, Ft. Knox, Ky.

Maj. F. W. Dies, Ft. Benning, to 5th Inf Div, Ft. Jackson, S. C.

Maj. C. R. Hinson, Ft. Benning, to 5th Inf Div, Ft. Jackson, S. C.

Maj. C. E. Mahaney, Cp Stoneman, Calif., to 3d Armd Div, Ft. Knox, Ky.

Maj. J. B. McDivitt, Ft. Benning, to 3d Armd Div, Ft. Knox, Ky.

Maj. J. T. Omenhiser, jr., Ft. Benning, to AGO Casuals, Wash., D. C.

Maj. B. Seegers, Wright Fld, Ohio, to 5th Inf Div, Ft. Jackson, S. C.

Maj. I. D. Warden, Ft. Benning, to AGO Casuals, Wash., D. C.

Capt. I. B. Bordelon, Savannah, Ill., to 4th Army 4208th ASU, Alexandria, La.

Capt. H. W. Bowden, Ft. Sam Houston, to 4th Army 4205th ASU, Dallas.

Capt. J. H. Farley, Ft. Benning, to 5th Inf Div, Ft. Jackson, S. C.

Capt. E. F. Forsythe, Green Haven, N. Y., to AGO Casuals, Wash., D. C.

Capt. G. H. Gilmore, Ft. Hamilton, N. Y., to 4205th ASU, Bryan, Tex.

Capt. R. W. Gray, Ft. Hamilton, N. Y., to 3d Armd Div, Ft. Knox, Ky.

Capt. G. Hanna, Springfield, Mass., to 1st Army 1202d ASU, Fitchburg, Mass.

Capt. E. H. Cody, Ft. Hamilton, N. Y., to UMT Experimental Unit, Ft. Knox, Ky.

Capt. L. E. Deupont, Ft. Benning, to 3d Armd Div, Ft. Knox, Ky.

Capt. L. P. Lombardo, Ft. Hamilton, N. Y., to 3d Army 3420th ASU, Ft. Bragg, N. C.

Capt. C. D. Heard, Denver, to 5th Inf Div, Ft. Jackson, S. C.

Capt. H. W. Hollis, Ft. Benning, to 5th Inf Div, Ft. Jackson, S. C.

Capt. R. J. McCrory, jr., Ft. Bragg, N. C., to Army Language Sch, Monterey, Calif.

Capt. C. P. Parrish, Ft. Benning, to 5th Inf Div, Ft. Jackson, S. C.

Capt. A. B. Peikert, Cp Kilmer, N. J., to 5th Inf Div, Ft. Jackson, S. C.

Capt. V. Swindall, Ft. Hamilton, N. Y., to 5th Inf Div, Ft. Jackson, S. C.

Capt. C. J. Warner, Wash., D. C., to Army Language Sch, Monterey, Calif.

(*Please turn to Page* 415)

HARRY'S
Special Caterers to Military Services

NATIONALLY KNOWN
OLD QUAKER
STRAIGHT BOURBON
6 Years Old
$3.99
Fifth
86 Proof
Quantity Limited

FOR THE WEEK OF DECEMBER 22ND TO 27TH.

We take this opportunity to wish our many friends throughout the world a very Merry Christmas and a Happy New Year.

Phone
ME. 5080

A check of the Legend will show you how convenient we are to ALL important buildings. Why not visit us soon?

509 7th St. S.W. RETAIL—DIRECT IMPORTERS

U. S. ARMY
UNIFORMS

Stock Sizes

BLOUSE OR JACKET, Dk. elastique	$39.50
TROUSERS, matching	17.50
TROUSERS, pink elastique	17.50 to 22.50
TROUSERS, pink gabardine—30 to 34 waist only	13.40
TROUSERS, pink all worsted—pleated front—for sport wear	17.50
BATTLE JACKET, OD 33, 18 oz. all worsted 2 ply serge	39.50
TROUSERS, matching	17.50
SUSPENDERS, good elastic, beige	1.50
SHIRTS, wool, green, pink or OD	10.00
SHIRTS, fine poplin sanforized	4.50
SHIRTS, poplin sanforized less epaulets	3.75
CAP, SERVICE, OD #33	10.00
CAP, overseas, OD #33, green or pink	5.00
OVERCOAT, field; regulation w/hood	45.00
DRESS TRENCH COAT, grey all worsted, detachable warmer, superior make	65.00

When ordering uniforms, please state height and weight plus size.

SUPERIOR BULLION INSIGNIA
(Winter or Summer Background)

O'SEA BARS (small ETO size) ea.	$ .60
O'SEA CHEVRONS WWI matching ea.	.75
COLONEL EAGLES pr.	3.75
LT. COL.; MAJOR or CAPTAIN pr.	3.00
LIEUTENANTS pr.	1.50
COMBAT INF. PARACHUTIST. PILOT ea.	4.00
CAV.; Engr.; FA; Inf. pr.	3.00
CAC, Signal, Gen. Staff pr.	4.00
U.S. pr.—$1.50; UNIT CITATION	1.75
FRENCH & BELGIAN FOURRAGERES (new regulation)	1.50

MINIATURE MEDALS.
HAND MADE CAMPAIGN BARS ON BUCKRUM TO SEW-ON
Complete price list on request

CHRISTENSON
286 Fifth Avenue New York 1

ARMY
BATTLE JACKETS
SHADE O.D. 33
18 oz. All Wool Serge
ALSO MARINE-NAVY
UNIFORMS
Tailored — to — Measure
Prices & Samples Furnished on Request

JEROME W. WITT
1011 H STREET, N. W.
Washington, D. C.

oyall.
liam R.
—Gordon
Dwight
Forces—

fr asgmt
rimental
, and is

fr asgmt
uston, eff
rimental

, is reld
McPher-
Hq AGF,

EISEN-
YPE.

N. Y., to
N. Y., to
ille, Pa.,
nning, to
N. Y., to
82d Abn
3d Armd
5th Inf
o 5th Inf
Calif., to
g, to 3d
nning, to
o 5th Inf
to AGO
l., to 4th
uston, to
o 5th Inf
n, N. Y.,
n, N. Y.,
N. Y., to
s., to 1st
N. Y., to
Ky.
g, to 3d
on, N. Y.,
N. C.
Inf Div,
o 5th Inf
gg, N. C.,
alif.
to 5th Inf
N. J., to
N. Y., to
to Army
5)

E
TS
Y
IS
sure
Request
W.
T

all.
am H.
orden
wight
rces—
asgmt
nental
and is
asgmt
on, eff
nental
s reld
Pher-
AGF,
SEN-
PE.
Y., to
Y., to
, Pa.,
ng, to
Y., to
l Abn
Armd
h Inf
h Inf
if., to
to 3d
ng, to
h Inf
AGO
o 4th
on, to
h Inf
N. Y.,
N. Y.,
Y., to
o 1st
Y., to
to 3d
N. Y.,
Div.
h Inf
N. C.,
h Inf
Y., to
Y., to
Army

Old Gold cures just one thing: The World's Best Tobacco!

Don't look for any medical property in Old Gold. *Our* only property is the choicest tobacco grown.

And do we treat this leaf with loving care! Nearly two hundred years of tobacco know-how . . . and every quality safeguard . . . combine to give you pleasure unlimited and nothing else.

Do you crave that kind of smoke? Are you on the alert for rich, mellow tobaccos at the positive peak of perfection? Then light up an Old Gold, chum—for Pleasure with a capital P!

For a TREAT instead of a TREATMENT . . . try an Old Gold

Made by Lorillard, a famous name in tobacco for nearly 200 years

New Chief of Naval Operations

At a ceremony in the office of the Secretary of the Navy on 15 Dec., Admiral Louis E. Denfeld was sworn in as Chief of Naval Operations, succeeding Fleet Admiral Chester W. Nimitz.

Officials of the Government, Army, Navy and Air Force were present as Admiral Denfeld was sworn in by Rear Adm. O. S. Colclough, Judge Advocate General of the Navy.

Fleet Admiral Nimitz, on relinquishing his duties at the ceremony, said:

"In turning over my duties as Chief of Naval Operations to Admiral Denfeld, I acknowledge with deep gratitude the efforts of those who have been of such great assistance to me.

"I particularly thank Admiral DeWitt Ramsey, Vice Chief of Naval Operations, Deputy Chiefs, and the Naval Inspector General for their splendid performance of duty. I also thank the service personnel and the many fine civilians of the Navy Department for their assistance. The energetic and untiring efforts of all hands during the difficult period of postwar adjustment made possible the high state of efficiency of the Navy today.

"I know that under the very able guidance of Admiral Denfeld, the Operating Forces will continue to fulfill the Navy's traditional responsibilities to the American people. I wish him every success during his tenure of office.

"I am not retiring in the conventional sense of the word, but will remain in an active duty status. My office will be established in the San Francisco area, and I will be available to the President, the Secretary of National Defense and the Secretary of the Navy for special assignment.

I deeply appreciate the numerous expressions of regard received upon this occasion. To my many old friends, and to well-wishers everywhere, I send thanks, and in return, wish for you all success and happiness."

Admiral Denfeld, former Commander in Chief, Pacific, and Pacific Fleet, was presented his commission as Chief of Naval Operations by Secretary of the Navy Sullivan at the conclusion of the ceremony. He stated, in taking over his new command:

"It is a distinct honor to relieve Admiral Nimitz, who is one of the greatest naval officers of all time. Although his new duties take him from Washington, the memory of his accomplishments during the war and as Chief of Naval Operations will continue to be an inspiration to all of us. I know that everyone in the Naval Service joins me in wishing him all good fortune and happiness in the years ahead.

"In this critical period of world readjustment our Armed Forces and other branches of the government must be equal to the heavy responsibilities they bear toward the security of the country. This means that each must cooperate fully and wholeheartedly with the other, so that the full extent of American knowledge and ingenuity may be used to solve the problems which confront us. I know that the Navy may be counted upon for its complete support. In striving to maintain the same high state of efficiency which existed during the war, we will continue to coordinate our plans and programs with every interested agency of the government.

"A much needed step to facilitate and further this coordination was taken with the passage of the National Security Act of 1947. I am in full accord not only with the provisions, but with the spirit of this legislation, and I consider it a privilege to have the opportunity of contributing to its successful operation.

"It is a pleasure to be back in Washington, and to renew associations with my friends in other branches of the Government. I assure them of my assistance and cooperation.

"A great responsibility has been placed upon me, and I am determined to carry out my duties with all the energy, strength and ability at my command."

At a previous ceremony in the Navy Department on 12 Dec., Admiral Nimitz presented to the U. S. Naval Academy Museum the khaki uniform worn by him when he signed the Japanese surrender document aboard the USS Missouri in Tokyo Bay on 2 Sept. 1945. The uniform, accepted by Capt. H. A. Baldridge, Curator of the Museum, included khaki worsted shirt and trousers, belt, visored cap, and collar devices.

On 13 Dec., Admiral Nimitz appeared on the U. S. Navy Band program, broadcast over the nationwide network of the American Broadcasting Company at 10:00 A.M. In a speech on this occasion, Admiral Nimitz stated that the greatest privilege of his life was serving with officers and men whose "ability, courage, and will-to-win has never been surpassed."

Admiral Nimitz, who served as Chief of Naval Operations for the past two years, left Washington this week for California, where he has been assigned to duty as Special Assistant to the Secretary of the Navy.

Admiral Nimitz received the following message from Dr. H. V. Evatt, Acting Prime Minister of Australia:

"Australians remember with gratitude the timely and decisive aid rendered them during the war by United States Forces in the Pacific. On this day, the occasion of your retirement as Chief of Naval Operations, they recall in particular your own distinguished service as Commander in Chief of the Pacific Fleet . . ."

Ten Naval Promotions

The promotion of ten Navy staff corps officers to the rank of Rear Admiral for temporary service was approved on 13 Dec. by President Truman, following their nomination by a Navy selection board.

Three of the officers selected for promotion are currently serving in the rank of Rear Admiral as a result of duty assignments. Others selected for promotion will assume that rank as vacancies exist within their corps. Two selections each were made in the medical and chaplain corps and three each in the dental and supply corps.

Officers selected were:

Medical Corps

Rear Admiral Herbert Lamont Pugh (MC), USN, now Deputy and Assistant Chief of the Bureau of Medicine and Surgery. He was born in Batesville, Va., 5 Feb. 1895, attended the University of Virginia for three years and, in June 1917 joined the US Marine Corps in which he served until 1919. He then won the Herndon Scholarship in the Department of Medicine at the University of Virginia and, upon graduation in 1923 entered the US Navy.

Capt. Bertram Groesbeck, jr., (MC), USN, now Chief of Aviation Medicine, is a native of Brooklyn, New York, where he was born 19 June 1894. He attended Brooklyn Polytechnical Institute and graduated from the George Washington University School of Medicine, Wash., D. C., in 1917. He entered the US Naval Reserve as Lieutenant (jg) on 7 April 1917, and transferred to the Regular Navy in September of that year.

Dental Corps

Rear Adm. Alfred White Chandler, (DC), USN, now Assistant Chief of the Bureau of Medicine and Surgery for Dentistry, and Chief of the Dental Division. A native of Newport, Rhode Island, where he was born 17 June 1890, Rear Admiral Chandler graduated from the University of Pennsylvania Dental School in 1915. He was appointed a Lieutenant (jg) in the Navy on 20 Feb. 1917 and was promoted on a spot promotion to Rear Adm. on 14 Aug. 1946.

Capt. Clemens Vincent Rault (DC), USN, now Commanding Officer of the US Naval Dental School, National Naval Medical Center, Bethesda, Maryland. Born in New Orleans, Louisiana, 11 Aug. 1896, he attended Spring Hill College, Mobile, Alabama, and graduated from the Loyola University Dental School, New Orleans, in 1918. He entered the Navy as a Lieutenant (jg) 24 April 1919.

Capt. Spry Owen Claytor, (DC), USN, now head of the Dental Department, US Naval Academy, was born in Prince Frederick, Maryland 16 Dec. 1889. He graduated from the George Washington University Dental School in 1917, and was commissioned as Lieutenant (jg) in the Navy on 20 Dec. 1917.

Chaplain Corps

Rear Adm. William Nathaniel Thomas (ChC), USN, present Chief of Chaplains, Bureau of Naval Personnel was born in Rankin County, Mississippi, 21 March 1892. Chaplain Thomas was graduated from Millsaps College, Jackson, Mississippi, in 1912 and the Seashore Divinity School in June 1914. He attended also the Divinity School, University of Chicago, and holds honorary degrees of Doctor of Divinity from Millsaps College and the American University, Washington, D. C. He was ordained as a Deacon in the Methodist Episcopal Church, 7 Dec. 1913, and as Elder, 28 Nov. 1915. Prior to his appointment as an Acting Chaplain with the rank of Lieutenant (jg) in the Navy on 5 Jan. 1918, Chaplain Thomas held pastorates in Jackson, Daleville and Summit, Mississippi. He was appointed Chief of Chaplains on 1 July 1945, with the rank of Rear Admiral.

Capt. Trenton Charles Miller, (ChC), USN, now Fleet Chaplain, Pacific Fleet is a native of Kingman, Kansas, where he was born 10 June 1895. He was educated in the schools of Tennessee, Iowa University, Drake University and the University of California. He was ordained 19 May 1912 in the Disciples of Christ Church, and appointed a Lieutenant (jg) in the Navy on 10 Jan. 1921.

Supply Corps

Capt. John Ball, (SC), USN, now Yards and Docks Supply Officer, Port Hueneme, California, where he resides. He was born in Artesia, California, 31 Aug. 1893, entered the Naval service as an apprentice seaman on 1 April 1912 and was commissioned an Ensign on 1 Jan. 1919.

Capt. Herbert Carlyle Lassiter, (SC), USN, now Assistant Chief of the Bureau, and Director, Material Control Bureau of Supplies and Accounts, Navy Department was born in Norfolk, Virginia, on 26 Sept. 1890. He was commissioned an Ensign in the Navy to rank from 12 Sept. 1917.

Capt. Howard Manfred Shaffer, (SC), USN, now serving as Supply Officer in Command, Naval Supply Center, Guam, was born in Cambridge, Massachusetts, on 24 July 1894 and commissioned an Ensign on 29 June 1917. He graduated from Dartmouth College in 1917, and Harvard Graduate School of Business Administration in 1924.

Retired Allowance Of USMC Chief

The Comptroller General has rendered a decision that upon retirement from the office of Commandant of the Marine Corps or on retirement from active duty, General Alexander A. Vandegrift will be entitled not to the personal money allowance of $4,000 authorized a Commandant while serving in that position, but to a personal money allowance of $2,200 per year authorized by law for a retired general of the Marine Corps, this to be in addition to the retired pay of his grade and rank.

Following is the official digest of the decision (B-70840).

"Upon retirement, whether before or after the expiration of his term of office as Commandant of the Marine Corps, an officer appointed to the permanent rank of general in the Marine Corps pursuant to section 2 of the act of 23 March 1946, will be entitled to the personal money allowance of $2,200 per annum specifically authorized by said section 2 to be included as part of the retired pay of officers who served as Commandant, rather than to the personal money allowance of $4,000 per annum authorized by the general provision in section 504(e) of the Officer Personnel Act of 1947 for any officer 'while so serving' as Commandant of the Marine Corps."

U. S. NAVY & MARINE CORPS

NAVY

Secretary of the Navy—John L. Sullivan.

Under Secretary of the Navy—W. John Kenney.

Assistant Secretary of the Navy—

Assistant Secretary of the Navy for Air—John N. Brown.

Chief of Naval Operations — Fleet Admiral Chester W. Nimitz.

Captains

Leon J. Barbot, Mare Isl NSYd, Mare Isl, Vallejo, Calif.; to CO, USS Kermit Roosevelt, ARG 16.

Horace B. Butterfield (AVH), CO, NavAirSta, Memphis; to C/S and Aide, Staff, Chief, NavAirRes Tng, NavAirSta, Glenview, Ill.

John H. Chambers (MC), NavHosp, Chelsea, Mass.; to Exam by NavRetBd and orders home.

Edward J. Drew (AVH), NavOps; to Joint Staff, Joint Chiefs of Staff, Wash., with Joint Intel. Gp.

Herbert E. Isaaces (MCR) NR, home; resignation from USNR accepted.

Francis J. Mee, CO, USS Little Rock CL 92; to Cmdr, Fleet Tng Gp and Underway Tng Unit, Western Pac.

George R. Phelan, NavOps; to Cmdr, DD Sqdn 5.

Thomas U. Sisson (AVH), NavOps; to Joint Staff, Joint Chiefs of Staff, Nat Def Bldg., Wash.

Max Welborn (A3D) NR, Aviation Sup Off, Aviation Sup Depot, Phila.; to Bur Aeron Rep, Baltimore.

Henry P. Wright, jr., NavOps; to Joint Staff, Joint Chiefs of Staff, Wash., with Joint Intelligence Gp.

Clarence E. Boyd, home; to CO, USS Mattapowi AO 41.

James B. Carter, NavOps; to Asst C/S for Plans, Staff, C-in-C, Pac Fleet.

James R. Lee (AVH), CO, USS Suisun AVP 53; to CO, Anti-Sub Dev Sqdn.

William S. Harris (AVH), Tng Off, Staff, Cmdr, Fleet Air, WCoast; to CO, USS Bairoko CVE 115.

Edward A. Solomons, CO, USS Los Angeles (CA 135); to CO, USS Iowa (BB 61).

Harry W. Baumer (CEC), 12th Nav Dist, San Fran, TD; to PubWksOff, Term Isl NS Yd, San Pedro, Calif.

Edward C. Craig (EDO), Boston NSYd, Boston; to Indust'l Survey Div, Off SecNav.

Joseph B. Berkley (EDO), BuShips; to Electronics Off, Mare Isl NSYd, Mare Isl, Calif.

Cyrus D. Bishop (Ret) SC, 11th Navl Dist, San Diego; to home, relieved active duty.

Elvin Hahn, Off USNavl Attache, Amer. Embassy, London; to Cmdr, LSM Sqdn 4.

Thomas F. Halloran, 6th Navl Dist, Charleston, S. C.; to home, relieved active duty.

Leslie E. Richardson (EDO), Boston NSYd; to BuShips.

Henry T. Stanley (AVH), CO, Navl Aux AirSta, Roam Field, San Yaidro, Calif.; to Cmdr, Utility Sqdns, Atl Fleet.

Forrest A. Rhoads, CO, NavRecSta, NavSta, San Diego, Calif.; to 9th Navl Dist, Great Lakes, Ill.

Rodger W. Simpson, Cmdr, Fleet Tng Gp and Underway Tng Unit, Westn Pac; to CO, USS Atlanta (CL 104).

Commanders

Frank H. Brumby, jr., BuOrd; to CO, USS Willard Keith (DD-775).

Frederick J. Brush (AVH), XO, NavAux AirSta, Cecil Field, Fla.; to XO, NavAirSta, Jacksonville.

George M. Glenn (SA) NR, Staff, Chief, NavAirTechTng, NavAirTechTng Cen, Memphis; to TechTng Off, Staff, Chief, NavAir ResTng, NavAirSta, Glenview, Ill.

Henry H. Love (D) NR, home; resignation USNR accepted.

Dillon R. McMullen, CO, USS Shea DM 30; to NavOps.

Thomas A. Morrison (MCR) NR, home; resignation USNR accepted.

William M. Rakow, Cmdr, Escort Div 3; to XO, USS Sierra AD 18.

Karl A. Reed (MCR) NR, home resignation USNR accepted.

George O. Wheeler (SE) NR, Off Supr of Shpbldg, 11 Bdway, New York; to NavRecSta, Flushing Ave, Brooklyn, TD con. sep. proc.

Fay Elmo White (NC), NavHosp, St. Albans; to home, relieved active duty.

Walter E. Baranowski (EDO), BuShips; to Potomac RivNavCmd, Wash., in con. NavRes Tng Pgm.

James W. Brock, Fleet Weather Control, Guam and Typhoon Tracking Cen, Guam; to Aerological Off, NavAirSta, Patuxent Riv, Md.

Lewis S. Collins (SC), Aviation Sup Branch, NavSupCen, Oakland; to Sup Off, USS Tarawa CV 40.

George O. Gjoerloff (AVH), NavOps; to Joint Staff, Joint Chiefs of Staff, Wash.

Herbert M. Hart (S) NR, Off JAG; to RecSta, Anacostia, Wash., TD con. sep. proc.

Edward D. Killian (AEDO), Off Indust Relations, Navy; to Assembly and Rep Off, Nav AirSta, Coco Solo, C. Z.

Edward W. Pinkham, jr. (MC), 14th Nav Dist, Pearl Harb; to Staff, Cmdr, NavAir Transp Serv Cmd, Pac Wing.

Joseph P. Pollard (MC), Staff, Cmdr, Nav AirTransp Serv Cmd, Pac Wing; to Air Transp Sqdn 1.

Walter L. Small, jr., Aide to Fleet Ad-

(*Please turn to Next Page*)

"ON NIGHTS LIKE THIS, I'M GLAD WE HAVE E. D. POWER!"

In fair weather and foul —especially in foul—you like to know that your auxiliary power equipment will *keep running*. Electro Dynamic motors and generators are famous for dependability.

ELECTRIC BOAT COMPANY
33 Pine Street, New York 5, N. Y.
Submarines
NEW LONDON SHIP AND ENGINE WORKS
Groton, Connecticut
Electric Motors ELECTRO DYNAMIC WORKS Bayonne, New Jersey
Motor Torpedo Boat ELCO NAVAL DIVISION Bayonne, New Jersey

M. BONN CO.
Diamonds — Watches — Costume Jewelry
Men's Jewelry — Billfolds — Handbags — Gifts
713 Penn Ave. (Bonn Bldg.), Pittsburgh 22, Pa.
GRant 1436

cliforth & co.
box 521, san francisco, calif.
NEW — professional books — USED
Military List On Request

MECHANICS • HOME STUDY
Step up your own skill with facts & figures of your trade. Audels Mechanics Guides contain Practical Inside Trade Information in handy form. Fully illustrated. Easy to Understand. Highly Endorsed. Check book you want for 7 days' Free Examination. Send no Money. Nothing to pay postman. ☐Carpentry $6 • ☐Auto $4 • ☐Oil Burners $1 ☐Sheet Metal $1 • ☐Welding $1 • ☐Refrigeration $4 ☐Plumbing $6 • ☐Masonry $6 • ☐Painting $2 • ☐Radio $4 ☐Electricity $4 • ☐Mathematics $2 • ☐Steam Engineers $4 ☐Machinist $4 • ☐Blueprint $2 • ☐Diesel $2 • ☐Drawing $2.
If satisfied you pay only $1 a month until price is paid.
AUDEL, Publishers, 49 W. 23 St., New York 10, N. Y.

Navy Orders

(Continued from Preceding Page)

miral Nimitz, NavOps; to CO, USS Clamagore (SS 343).

Harry B. Stott (AVH), Armed Forces Staff College, Norfolk; to XO, USS Gardiners Bay (AVP-39).

Charles W. Travis, CO, USS Douglas H. Fox (DD 779); to USNavl Postgrad Sch, Annapolis.

Louis N. Bauer (AVH), Armd Forces Staff College, Norfolk; to NavOps.

Newel A. Atwood (EDO), Norfolk NSYd, Portsmouth; to N Y NSYd, Brooklyn.

Emmanuel T. Goyette, XO, USS Mount Katmai AE 16; to XO, Navl Damage Control Tng Cen, Navl Base, Phila.

Garry W. Jewett, jr., Armd Forces Staff College, Norfolk; to Staff, Cmdr, Amphibious Gp 1.

Joseph E. Johnson (SDO), Navy Comm Sta, Recife, Brazil; to Off in Chg, Navy Comm Sta, Skaggs Isl, Sonoma, Calif.

Sam A. Lief, Armd Forces Staff College, Norfolk; to CO, USS Glennon (DD 840).

William S. Sampson (AVH), Armd Forces Staff College, Norfolk; to Navigator, USS Boxer (CV 21).

Walker A. Settle (AVH), Armd Forces Staff College, Norfolk; to XO, Transp Sqdn 1.

William A. Smyth (AVH), Armd Forces Staff College, Norfolk; to Chief Staff Off, Staff, Cmdr, Util Sqdns, Atl Fleet.

Louis F. Volk, Cmdr, LSM Sqdn 4; to Staff, Cmdr, Amphib Tng Cmd, Atl Fleet, NavAmphibBase, Little Creek, Va.

Donald T. Wilber, XO, USS Los Angeles (CA 135); to CO, USS Los Angeles (CA 135).

Clifton Evans, jr. (AVH), NavAirSta, Patuxent Riv, Md; to Anti-Sub, Dev Sqdn 1.

Owen H. Hill (SE) NR, NavHosp, Portsmouth; to Exam by Navl Ret Bd and home.

Clarence W. Petrie, Damage Cont Off and 1st Lt. USS Midway CVB 41; to USS Midway CVB 41.

Marin I. Rosenberg, Nav Off, USS Iowa BB 61; to Eng Off, USS Princeton CV 37.

Bruce R. Ware, III, Armd Forces Staff College, Norfolk; to CO, USS Henley (DD 762).

Lieutenant Commanders

Benjamin B. Aiken (S) NR, BuPers; to RecSta, Anacostia, Wash., TD con. sep. proc.

Robert F. Baker, Term Isl NSYd, San Pedro, Calif.; to Engr Off, USS Pasadena CL 65.

Manila D. Barber (NC), NavHosp, San Diego; to NavHosp, Alea Heights, T. H.

Robert L. Barry, NavHosp, Mare Isl, Vallejo, Calif.; to home, relieved active duty.

Albert J. Baumann (MCR) NR, home; resignation USNR accepted.

William B. Bustard (E) NR, home; resignation USNR accepted.

Donald E. Carr, jr. (AVH), NavOrd Test Sta, Inyokern, Calif.; to NavAir Fac, Nav OrdTestSta, same sta.

Homer K. Davidson, NavBase, Term Isl, San Pedro, Calif.; to Eng and Mat Off, Stf, Cmdr, Amphib Gp 3.

Eva M. Ellis (NC), USNavHosp, NavMed Cen, Guam; resignation USN accepted.

Malcolm Farrel (C) NR, home; resignation USNR accepted.

Cecil D. Kephart (AVH) NavOrdTestSta, Inyokern; to NavAirFac, same sta.

Joseph E. Kirby (SI) NR, NavAirSta, Patuxent Riv, Md.; to RecSta, Anacostia, Wash., TD con. sep. proc.

Verb M. Lambert, AirTransp Sqdn 4; Nav AirSta, Pensacola.

Stephen Lukacik (AVH), NavOrdTestSta, Inyokern; to Nav Air Fac, same sta.

Curtis D. McGaha (AVH), NavAirTng Bases, Corpus Christi; to Tactical Air Control Sqdn 3.

Edgar V. Mohl, SDO,USS Maury AGS 16; to NavOps.

James D. Mooney (AVH), Nav Ord Test Sta, Inyokern; to Nav Air Facility, same sta.

Ferrall H. Moore (MCR) NR, home; resignation USNR accepted.

Jerome A. Moore (MC), NavAirSta, Seattle; to USS Curtis AV 4.

William J. Moran (AVH), Aide and Flag Lt., Staff, Cmdr, Fleet Air, Alameda; to Staff, Cmdr, same sta.

Alexander Nester, NavHosp, San Diego; to Exam by Ret Bd and orders home.

Charles B. Reinhardt, CO, USS Fieberling DE 640; to Underway Tng Unit, Key West, Fla.

Charles C. Smith (SDO), Off JAG; to Nav Sch (Nav Justice), NavSta, Port Hueneme, Calif.

Chester M. Stearns, USS Tarawa (CV-40); to Off in Chg, Navy Recruit'g Sta, Kansas City.

Theodore S. Stern (SC), Nav Sup Corps Sch, Nav Sup Depot, Bayonne, N. J.; to Sup Off, USS Saint Paul CA 73.

John C. Strobel (A1) NR,NavAirTng Bases, Corpus Christi; to NavAirSta, Akron, Ohio.

Lykes M. Boykin (A3) NR, home; to Nav Ops, con. NavAirRes Tng Pgm.

George E. Brandt, jr., CO, USS Hambleton DMS 20; to BuOrd.

George H. Dempsey (A) NR, home; resignation USNR accepted.

Malcolm G. Evans, USS Houston CL 81; to CO, USS Hambleton DMS 20.

Edward F. Grable (CEC), NavOps; to Joint Staff, Joint Chiefs of Staff, Wash.

Albert J. Hart (MCR) NR, home; resignation USNR accepted.

Joseph A. Holmes (MCR) NR, home; resignation USNR accepted.

Edwin B. House (DL) NR, NavOps, TD; to Sup'vsg Insp of Navl Mat, Bahrein Isl, Persian Gulf.

James R. Marks (CHC), USS Bremerton CA 130; to USS Pickaway APA 222.

Allen W. Heishline (A1) NR, Fleet Air, W Coast, TD; to Fleet Airborne Electronics Tng Unit, Pacific.

Edmund Burke, jr. (SDO), San Francisco Gp, Pac Res Fleet, San Fran; to Legal Off, Pac Res Fleet.

Congrave C. Callaway (AVH), Anti-Sub Dev Sqdn 1; to NavAir Facil., NavOrdTest Sta, Inyokern, Calif.

Robert S. Davidson (SCR) NR, Sup and Acctg Off, Mar Corps Air Sta, Quantico; to Sup and Fiscal Off, same sta.

Thomas B. Denegre, jr., USS Pomfret (SS 391); to Aide to Cmdt, 8th Navl Dist, New Orleans.

Sidney Engelhardt (AVH), NavAirTng Bases, Corpus Christi; to USS Curtiss (AV 4).

Clifton Evans, jr. (AVH), NavAirSta, Patuxent Riv, Md.; to Anti-Sub Dev Sqdn.

Mark V. Montgomery, jr. (AVH), NavAir Sta, Anacostia, D. C.; to NavAirSta, Guantanamo Bay, Cuba.

Ernest W. Piper (CECR) NR, Material Salvage Unit 1; to Pub WksDept, Nav Base, Newport.

Victor R. White (SC), 12th NavDist, San Fran; to home, relieved active duty.

Kathyrn B. Coxsey (NC), NavlHosp, Houston; regsignation USN accepted.

Sumter E. Dorrance (SC), NavSup Corps Sch, NavSupDepot, Bayonne, N. J.; to Sup Off, NavSch (Gen Line) Monterey, Calif.).

Dan T. Drain, NavOps, TD; to Nav Ops.

James L. Edwards, jr. (D) NR, home; to 8th Navl Dist, New Orleans, in con. NavRes Tng Pgm.

Jack R. English, Staff, Cmdr, DD Sqdn 12; to CO, USS Schmitt APD 76.

John D. Fuller, jr., Off Insp Navl Mat, Newark, N. J.; to Off Sup Insp Navl Mat, New York, N. Y.

Lester C. Harlow (EDO), BuShips; to Norfolk NSYd, Portsmouth.

Burton R. Trexler (AVH), Navl Sch (Pre-Flight) NavAirSta, Pensacola; to Fleet Air, WCoast, TD pend furas.

Oscar H. Weyel (Ret) SC, 12th Nav Dist, San Fran; to home, relieved active duty.

Albert F. Betzel, USNavl Postgrad Sch, Annapolis; to USS Sea Fox (SS-402).

Michael R. Erard (A-5) NR, NavAirSta, Los Alamitos (Long Beach), Calif.; to Nav AirSta, Akron, Ohio, in con. NavAirResTng Pg.

Walter L. Fisher (AVH), USS Curtiss AV 4; to NavAirTngBases, Pensacola.

Paul T. Jorgenson (AEDO), Fleet Weather Control, Guam; to USNavl Postgrad Sch, Annapolis.

Milo S. Mallory (SCOM) NR, Registered Pub Issuing Off, Mare Isl NSYd, Vallejo, Calif.; to NavRecSta, NavSta, Treas Isl, San Fran, TD con. sep. proc.

John M. Murray (SCOM) NR, home; to Org and Field Admr, Hartford, Conn, con. NavResPgm.

Marvin D. Norton, jr. (AVH), 11th Nav Dist, San Diego, TD; to USS Antietam CV 36.

Frank T. Sheehan (MCR) NR, home; to NavAirSta, Miami.

Charles J. Wichmann, San Diego Gp, Pac Res Fleet, San Diego; to CO, Personnel Det Fla Gp Shps, Charleston Gp, Atl Res Fleet, Charleston, S. C.

Marine Reserve Officers Asso.

The Rev. Paul J. Redmond, O.P., of San Francisco, who won fame in the Pacific as the Marine "Raider Padre," has been elected the first National Chaplain of the Marine Corps Reserve Officers' Association, it was announced this week by Col. Melvin J. Maas, USMCR, National President.

Father Redmond, who is a retired Naval Reserve Captain, is assistant National Director of the Holy Name Society with headquarters at St. Dominic's Church in San Francisco.

Keep up to date—subscribe and resubscribe to the Army and Navy Journal.

Luf Enberg
MILITARY & CIVILIAN TAILORS
485 MADISON AVENUE, NEW YORK
OFFICERS' UNIFORMS—Hand Tailored to Order
INSIGNIA--Army-Navy-Air Force--ACCESSORIES
The Finest CAP in the Services

COMPLETE STOCK
UNIFORMS - EQUIPMENT - INSIGNIA
Measurement instructions and prices on request
ROSENFIELD UNIFORM CO.
Est. 1902
15 School St. Boston 8, Mass.
Leading Military Outfitters in New England

The covered wagons stopped...
rolled on and spread his fame

Many westward travelers paused at Col. Crow's cabin to enjoy his famed hospitality.

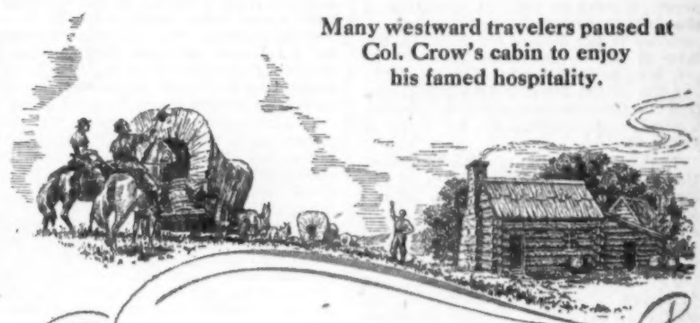

THOSE IN THE KNOW—ASK FOR
OLD CROW
Kentucky Straight
BOTTLED IN BOND

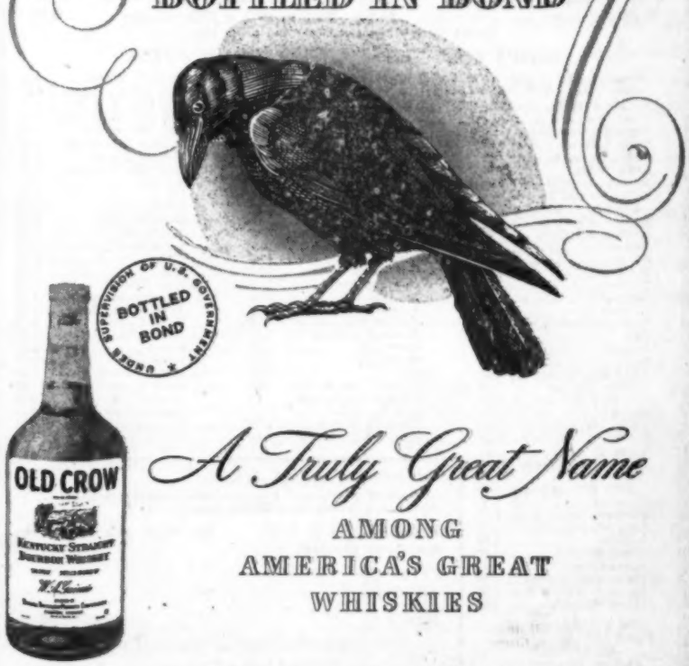

A Truly Great Name
AMONG
AMERICA'S GREAT
WHISKIES

Kentucky Straight Whiskey • Bourbon or Rye • 100 Proof • National Distillers Prod. Corp., N. Y.

The Air Engineer

(*Continued from First Page*)

facilities on a world-wide basis, and to insure ultimate success by maintaining the mobility of air power through the construction of airbases successively advanced from the area of hostile contact to an area within effective striking distance of the enemy war potential.

By recent agreement between the USAF and Army, it has been decided in the interests of avoiding duplication that the Aviation Engineers shall remain as part of the Corps of Engineers, U. S. Army, in order to take full advantage of the latter's superior resources and experience in the field of construction. Details of this arrangement have not, as yet, been worked out between the Army and the USAF, but it is definitely known that Aviation Engineers will be manned, trained, and equipped by the Corps of Engineers.

The Air Engineer, Headquarters, USAF, is an officer of the Corps of Engineers. He is charged with the responsibility of insuring that there is available to the Air Force an adequate Aviation Engineer component organized, manned, equipped, and trained so that, in the event of hostilities, this construction force can be promptly deployed and can effectively accomplish the aviation engineer mission described above. He is also charged as adviser to the Chief of Staff, USAF, with the engineer planning required for Air War Plans. To accomplish these functions, the Office of the Air Engineer is organized into three subdivisions, responsible respectively for organization and planning, engineering and training, and supply and requirements.

One of the prerequisites of successful accomplishment of the Air Engineer mission is to insure that new developments in the civilian construction industry and equipment field are adapted promptly to the military construction of air facilities. It was this conversion of highly productive civilian technology and equipment in our country to wartime use that provided, in large measure, our margin of victory in the recent war. It follows that, in this technological age, the Aviation Engineer must be capable of bringing to bear, with speed and efficiency, the latest developments and practical know-how of the civil engineering profession and the construction industry. Thus, new types of construction equipment are investigated, tested, and adopted or altered if justified, and troop units are trained in areas that are as diverse as Alaska and Luzon on problems that are as divergent as snow removal from runways to the construction of very heavy bomber dispersals in tropical valleys. War planning provides for a balanced Aviation Engineer force capable of operating with Air, Naval, and Army combat forces world-wide as required by Strategic and Tactical plans.

In all aviation engineer planning, full cognizance is taken of the importance of unification of the services to produce the best overall results, each service being considered as a co-essential member of a fighting team. Therefore, construction priority on a "first things first" basis is a fundamental operating principle and will require a high degree of cooperation and mutual support between Army Construction Battalions, Navy Sea Bees, and Aviation Battalions operating in the same areas.

With the advent of unification, the great importance of superior air power to military success is now amply recognized by the older services and by the American public, together with the corollary that modern war is a war for airbases. But since the speed of construction of airbases for increasingly heavier planes is a paramount factor in establishing air supremacy in any particular area, it must also be constantly remembered that construction power is one of the key pillars of air power. To insure provision and preparedness of this construction power in peace and to apply it with maximum effectiveness in war is the objective of the Office of the Air Engineer.

UNITED STATES AIR FORCE

Air Force-Army Transfers

Following is a list of officers transferred from the Regular Army to the U. S. Air Force. Rank shown in parenthesis is temporary AUS rank.

Maj. Gaetano V. Strati, JAGD.
Capt. Arnold LeBell, JAGD.
Maj. Wendell C. Dreier, JAGD.
Capt. John B. Rippere, CE (Lt. Col.).
Capt. K. B. Chase, JAGD (Maj.).
Maj. Colby M. Meyers, CE (Col.).
Capt. Milton Goldinger, JAGD (Maj.).
Capt. S. Rafay, FD, (Maj.).
1st Lt. N. T. Kincade, QMC (Lt. Col.).

AF to USA

The following officer of the U. S. Air Force is transferred to the Regular Army and asgd to branch indicated:

1st Lt. W. J. Humma (Capt.) FA.

Attend Air Tactical School

Fairfield-Suisun AFld., Calif.—The following named Officers of the Fairfield-Suisun Air Field, Calif., will attend the Air Tactical School at Tyndall Field, Panama City, Fla., for a period of 16 weeks, beginning 6 Jan.; Capts. Robert O. Caples, Paul L. Deimling, George A. Hershberger, Harry Jones, Robert G. Livesay and Harry F. Pierce; 1st Lts. Anthony B. Gallo, Edward F. Nassioy, Otto H. Schumacher and Hardie G. Webb.

Upon completion of the course the Officers will return to Fairfield-Suisun Air Field for further duty.

Arctic Unit Redesignated

The U. S. Air Force's Alaska-based 46th Reconnaissance Squadron, which has been pioneering in polar navigation flights throughout the Arctic during the last 14 months, has been renamed the 72d Reconnaissance Squadron.

The redesignation gives the unit the name and heritage of a battle-tested combat organization which played an active part in the Pacific island-hopping war against Japan. Long-range bombers of the 72d blasted Japanese installations and shipping from New Guinea to Okinawa.

Using B-29 Superfortresses, the Arctic reconnaissance squadron has flown more than 5,000 hours and a million miles since it arrived in Alaska in July, 1946. A hundred flights were made over the geographic North Pole in investigations which determined the existence of three magnetic north poles instead of only one.

ATC Insignia

All aircraft of the five Air Transport Command services will be marked with the distinctive ATC insignia in the future, ATC headquarters announced today.

Previously, only ATC planes used by Air Transport Service were painted with the hemisphere-pylon insignia. Now, planes being flown by Air Weather Service, Air Rescue Service, Airways and Air Communications Service, and Flight Service will have the circular red, white and blue marking on each side of the fuselage.

Eighth Air Force Chemical Officer

Fort Worth, Tex.—Lt. Col. Harry R. Arcularius, Chemical Corps, has been designated Chemical Officer, Hq., Eighth Air Force. His previous station was the Air Proving Ground Command, Eglin Field, Fla., where he occupied a similar position.

AIR FORCE

Secretary of the Air Force—W. Stuart Symington.

Under Secretary of the Air Force—Arthur S. Barrows.

Assistant Secretary of the Air Force—Eugene M. Zuckert.

Assistant Secretary of the Air Force—Cornelius Vanderbilt Whitney.

Chief of Staff—General Carl Spaatz.

AIR FORCE

Col. Leo E. Cole, USAF, Lowr Fld, Colo., to Saudi Arabian Tr Mission, Dhahran.

Col. J. Ferguson, USAF, Wash., D. C., to Embarkation Off, Westover Fld, Mass.

Col. T. R. Ford, USAF, Wash., D. C., to Embarkation Off, Westover Fld, Mass.

Lt. Col. A. M. Musgrove, jr., USAF, Bolling Fld, D. C., to project PAC X0115.

Lt. Col. J. M. Tucker, USAF, Bolling Fld, D. C., to 74th AFBU, Mitchel Fld, N. Y.

Lt. Col. C. W. O'Hern, FD, Tyndall Fld, Fla., to 42d AFBU, Maxwell Fld, Ala.

Lt. Col. R. P. Montgomery, USAF, Selfridge Fld, Mich., to Sq "S," 41st AFBU, Maxwell Fld, Ala.

Lt. Col. S. E. Lollis, Ord Det., Greenville AAB, S. C., to American Mission for Aid to Turkey, Ankara.

Lt. Col. J. G. Napier, USAF, Biggs Fld, Tex., to 4th AFBU, Bolling Fld, D. C.

Lt. Col. H. J. Taylor, USAF, Bolling Fld, D. C., to Hq Alaskan Air Comd, Ft. Richardson.

Maj. A. A. Chamberlain, jr., CE, Pyote AFld, Tex., to 4121st AFBU, Kelly Fld, Tex.

Maj. J. V. Sharp, MSC, Maxwell Fld, Ala., to 27th AFBU, Randolph Fld, Tex.

Maj. C. W. DeBaun, MC, MacDill Fld, Fla., to Sp Wpns Project, Wash., D. C.

Maj. C. E. Zeigler, jr., USAF, Lowry Fld, Colo., to Saudi Arabian Tr Mission, Dhahran.

Maj. G. W. Carter, jr., QMC, Tinker Fld, Okla., to Hq Alaskan Air Comd, Ft. Richardson.

Maj. John B. Holt, USAF, Wash., D. C., to 607th Acft C&W Sq, Turner Fld, Ga.

Maj. E. D. Hartman, MSC, Boca Raton AFld, Fla., to 3704th AFBU, Keesler Fld, Miss.

Maj. C. R. Schudel, USAF, Wash., D. C., to 62d Trp Carr Wg, McChord Fld, Wash.

Maj. A. T. Cameron, USAF, Olmsted Fld, Pa., to Hq Alaskan Air Comd, Ft. Richardson.

Maj. J. O. Brown, USAF, Davis-Monthan Fld, Ariz., to Sq "S," 41st AFBU, Maxwell Fld, Ala.

Maj. J. C. Graves, USAF, Tyndall Fld, Fla., to Sq "S," 41st AFBU, Maxwell Fld, Ala.

Maj. J. C. O'Connor, ChC, Bergstrom Fld, Tex., to 1391st AFBU, Terceira Isl, Azores.

Maj. J. S. Garrenton, ChC, Hamilton Fld, Calif., to 1383d AFBU, Goose Bay, Labrador.

Maj. T. E. Collins, jr., Bolling Fld, D. C., to 501st AFBU, Wash., D. C.

Maj. P. E. Gardiner, USAF, Wash., D. C., to Embarkation Off, Westover Fld, Mass.

Capt. R. O. Olney, USAF, Maxwell Fld, Ala., to 4th Ftr Wg, Andrews Fld, D. C.

Capt. H. F. Hutchinson, MC, MacDill Fld, Fla., to 27th Sta Med Gp, Kearney AFld, Nebr.

Capt. T. S. Johnston, DC, Selfridge Fld, Mich., to 301st Sta Med Gp, Smoky Hill AFld, Kans.

Capt. W. F. Oliver, MC, San Antonio, to 2532d AFBU, Randolph Fld, Tex.

Capt. F. J. Halik, DC, Boca Raton AFld, Fla., to 3543d AFBU, Lackland AAB, Tex.

Capt. W. B. Sprinkle, CE, Andrews Fld, D. C., to 201st AFBU, Colorado Springs, Colo.

Capt. C. E. Wendell, VC, Boca Raton AFld, Fla., to 357th AFBU, Turner Fld, Ga.

Capt. W. L. Lumpkin, USAF, Lowry Fld, Colo., to Saudi Arabian Tr Mission, Dhahran.

Capt. V. E. Gambone, MC, Boca Raton AFld, Fla., to 61st AFBU, Richmond AAB, Va.

Capt. D. W. Nielsen, Boca Raton AFld, Fla., to 439th AFBU, Baer Fld, Ind.

Capt. Ralph Simon, MC, Boca Raton AFld, Fla., to 27th Sta Med Gp, Kearney AFld, Nebr.

Capt. S. W. Kirsner, USAF, Andrews Fld, D. C., to American Mission for Aid to Turkey, Ankara.

Capt. J. K. Scrivner, USAF, Orlando, Fla., to project ALA X0106.

1st Lt. G. F. Drury, USAF, Maxwell Fld, Ala., to 7th Bomb Wg, Ft. Worth AFld, Tex.

1st Lt. J. H. Keeffe, jr., USAF, Maxwell Fld, Ala., to 98th Bomb Wg, Spokane AFld, Wash.

1st Lt. A. R. Gloyeck, DC, Boca Raton AFld, Fla., to 2532d AFBU, Randolph Fld. Tex.

1st Lt. W. C. Gross, jr., DC, Maxwell Fld, Ala., to 809th Engr Avn Bn, Ft. Warren, Wyo.

1st Lt. R. C. Perkins, jr., MSC, Randolph Fld, Tex., to 247th AFBU, Smoky Hill AFld, Kans.

1st Lt. S. Benning, DC, Boca Raton AFld, Fla., to 3543d AFBU, Lackland AAB, Tex.

1st Lt. B. I. Booker, ANC, Boca Raton AFld, Fla., to 3543d AFBU, Lackland AAB, Tex.

1st Lt. E. E. Brady, ANC, Boca Raton AFld, Fla., to 3543d AFBU, Lackland AAB, Tex.

1st Lt. L. Jones, ANC, Boca Raton AFld,

(*Please turn to Next Page*)

LOWEST RATES!

MAGAZINE SUBSCRIPTION "BUYS"

DAVIS brings you the *lowest* subscription rates allowed by publishers, plus dependable time-tested DAVIS service . . . many magazines at fraction of single copy price.

Save with these MILITARY RATES

LIFE one year (Renewal only) $4.25
TIME one year $4.50
FORTUNE one year (Renewal only) $7.75
TIME to APO or FPO addresses $6.50

Inactive Military Personnel should give former rank

DON'T MISS THESE OTHER GOOD BUYS!

Prices are for 1 year unless stated otherwise

...American Helicopter 3.50
...Amer. Home—3 yr. .. 3.00
...American Magazine .. 3.00
...Army & Navy Journal 5.00
...A&N Journal to units 7.00
...Army Times 2.50
...Atlantic Monthly ... 6.00
...Better Homes & Gardens 2.50
...Calling All Boys 1.00
...Calling All Girls ... 1.75
...Camera 3.50
...Charm 2.50
...Child Life 3.00
...Collier's 3.00
...Coronet 2.50
...Cosmopolitan 3.50
...Cosmopolitan—2 yr. . 5.50
...Cue 4.50
...Esquire 6.00
...Etude 2.50
...Field and Stream ... 2.00
...Flower Grower 2.50
...Flower Grower—2 yr. 4.00
...Flying 3.00
...Forbes Magazine 4.00
...Fortune 10.00
...Glamour 2.50
...GO (Travel, Stage, Screen) 3.00
APO, FPO addresses 4.00
...Gourmet 3.50
...Harper's Bazaar 5.00
...Harper's Magazine .. 5.00
...Holiday 5.00
...Home Garden 3.00
...Homemaker 3.00
...House and Garden .. 5.00
...House & Garden 2 yr. 7.50
...House Beautiful 5.00

...Ladies Home Journal 3.00
...Life 5.50
...Look 3.50
...Look—2 yr. 6.00
...Magazine Digest 3.00
...Mayfair (Amer. Fashion Mag.) 4.00
...McCall's Magazine .. 2.50
...McCall's Mag.—2 yr. 4.00
...Mechanix Illustrated . 1.80
...Motion Picture 1.20
...Movie Story 1.80
...New Yorker 7.00
...New Yorker—2 yr. ..11.00
...Omnibook 4.00
...Our Army 4.00
...Outdoor Life 2.00
...Pageant 3.00
...Parents' Magazine .. 2.50
...Parents' Mag.—2 yr. . 3.75
...Physical Culture 3.00
...Pathfinder 2.00
...Photoplay 1.80
...Pic 2.50
...Popular Mechanics . 2.50
...Popular Photography . 3.00
...Popular Science 2.50
...Reader's Digest 2.75
...Reader's Digest—2 yr. 5.00

...Reader's Scope 2.75
...Redbook Magazine .. 2.50
...Sat. Eve. Post 6.00
...Sat. Eve. Post—2 yr. 10.00
...Sat. Rev. of Lit. 6.00
...Science Illustrated .. 3.00
...Science Digest 3.00
...Scientific American .. 5.00
...Skyways 3.00
...Sport 3.00
...Sportfolio 3.00
...Sporting News 8.00
...Sports Afield 2.00
...Startling Detective .. 1.80
...Todays Woman 3.00
...True 3.00
...True Comics 1.00
...True Confessions 1.20
...True Police Cases .. 3.00
...U. S. Camera 2.50
...United States News . 4.00
...Vogue 6.00
...Vogue—2 yr. 10.00
...Vogue Pattern Book . 2.00
...Walt Disney Comics . 1.00
...Woman (The) 3.00
...Woman's Home C. .. 2.50
...Woman's H'e C. 2 yr. 4.00
...World Report 4.00

WE GUARANTEE TO FORWARD MAGAZINES EVERYWHERE

PRICES SUBJECT TO PUBLISHERS' CHANGES

SHEPARD W. DAVIS & CO. 12-20
Authorized Publishers' Representatives—Military Dept. Jersey and Brooks Sts., Staten Island 1, N. Y.

ENCLOSED IS $.....for which please send the magazines checked:

NAME .....
ADDRESS .....
TOWN .....

(Use separate sheet of paper if necessary)

☐ Send Latest Catalog
☐ Send List of Book Bargains

YELLOTT & COMPANY
REAL ESTATE
WASHINGTON, D. C. *and* SUBURBS
820 13th St. NA 0484

SEYMOUR T. PARTRIDGE & CO.
CONSULTING ENGINEERS AND CONSTRUCTORS
WASHINGTON, DISTRICT OF COLUMBIA

Miniature World War II Medals
$1.50 each
Other Domestic and Foreign Miniatures available
Write for all Military & Naval Needs
A. H. DONDERO, INC.
1718 Penn. Ave., N. W. Washington, D. C.

Air Force Orders

(Continued from Preceding Page)

Fla., to 3543d AFBU, Lackland AAB, Tex.

1st Lt. R. E. Waltzer, DC, Boca Raton AFld, Fla., to 2532d AFBU, Randolph Fld, Tex.

1st Lt. M. H. Weinreich, DC, Boca Raton AFld, Fla., to 3543d AFBU, Lackland AAB, Tex.

1st Lt. R. B. Willis, USAF, Maxwell Fld, Ala., to project PAC X1211.

1st Lt. John Adel, USAF, Langley Fld, Va., to USAF Gp, American Mission for Aid to Turkey, Ankara.

1st Lt. E. H. Hernon, ANC, Westover Fld, Mass., to 1504th AFBU, Fairfield, Calif.

1st Lt. N. H. Nauert, jr., MC, Randolph Fld, Tex., to Hq USAF in Europe, Wiesbaden, Germany.

1st Lt. M. C. Kaney, ANC, Westover Fld, Mass., to 1385th AFBU, Narsarssuak, Greenland.

The following USAF officers are reld fr asgmt to Bolling Fld, D. C., and asgd as indicated:

Capt. J. W. Bainer, to 1504th AFBU, ATC, Fairfield-Suisun AFld, Calif.

Capt. W. H. Baldridge, to 1st Guided Missiles Gp, PGC, Eglin Fld, Fla.

Capt. J. D. Boston, jr., to 3505th AFBU, AFTRC, Scott Fld, Ill.

1st Lt. C. L. Boyd, to 1st Guided Missiles Gp, PGC, Eglin Fld, Fla.

1st Lt. P. W. Bridgman, to 2533d AFBU, AFTRC, Goodfellow Fld, Tex.

1st Lt. K. H. Brittle, to 1st Guided Missiles Gp, PGC, Eglin Fld, Fla.

1st Lt. R. B. Carris, to 310th AFBU, TAC, Pope Fld, N. C.

Maj. L. O. Carroll, to 3704th AFBU, AFTRC, Keesler Fld, Miss.

Capt. C. P. Corn, to 310th AFBU, TAC, Pope Fld, N. C.

1st Lt. R. L. Cron, to 170th AFBU, ADC, Brooks Fld, Tex.

Maj. P. H. Curtiss, to 3705th AFBU, AF TRC, Lowry Fld, Colo.

1st Lt. John V. DeMont, to 1st Guided Missiles Gp, PGC, Eglin Fld, Fla.

1st Lt. C. L. Edelen, to 331st AFBU, ADC, Stout Fld, Ind.

Capt. E. Estes, to 3505th AFBU, AFTRC, Scott Fld, Ill.

1st Lt. J. C. Fluhr, jr., to 4161st AFBU, ADC, Bedford AFld, Mass.

Capt. M. V. Fredrickson, to 2533d AFBU, AFTRC, Goodfellow Fld, Tex.

Capt. P. C. Fritz, to 2533d AFBU AFTRC, Goodfellow Fld, Tex.

Maj. M. J. Fuchs, to 3704th AFBU, AFTRC, Keesler Fld, Miss.

1st Lt. W. M. Grosse, to 1st Guided Missiles Gp, PGC, Eglin Fld, Fla.

Capt. R. H. Grubb, to 3543d AFBU, AF TRC, Lackland AAB, San Antonio, Tex.

Capt. J. M. Hansen, to 318th Ftr Sq, 325th Ftr Gp, ADC, Hamilton Fld, Calif.

Lt. Col. D. C. Jamison, to 444th AFBU, ADC, Greater Pittsburgh Airport, Coraopolis, Pa.

1st Lt. G. W. Kendall, to 1st Guided Missiles Gp, PGC, Eglin Fld, Fla.

1st Lt. R. L. Kizer, to 1st Guided Missiles Gp, PGC, Eglin Fld, Fla.

Capt. G. A. Middleton, to 310th AFBU, TAC, Pope Fld, N. C.

1st Lt. H. P. Mims, to 70th AFBU, ATC, Kelly Fld, Tex.

1st Lt. J. J. Mowat, to 170th AFBU, ADC, Brooks Fld, Tex.

Capt. A. Mullins, to 310th AFBU, TAC, Pope Fld, N. C.

1st Lt. J. H. Newton, to 1408th AFBU, ATC, APO 57, New York, N. Y.

Maj. R. M. Nye, to 1504th AFBU, ATC, Fairfield-Suisun AFld, Calif.

Capt. W. C. O'Barr, to 310th AFBU, TAC, Pope Fld, N. C.

1st Lt. G. C. Palmer, to 331st AFBU, ADC, Stout Fld, Ill.

1st Lt. B. N. Rader, to 310th AFBU, TAC, Pope Fld, N. C.

1st Lt. A. R. Reid, to 1st Guided Missiles Gp, PGC, Eglin Fld, Fla.

Capt. J. E. Rhode, to 310th AFBU, TAC, Pope Fld, N. C.

1st Lt. B. B. Russell, to 3718th AFBU, AF TRC, Chanute Fld, Ill.

Maj. L. F. Ryan, to 4020th AFBU (Hq AMC), Wright Fld, Ohio.

Capt. M. E. Saunders, to 2533d AFBU, AF TRC, Goodfellow Fld, Tex.

Capt. P. G. Selverson, to 2533d AFBU, AF TRC, Goodfellow Fld, Tex.

1st Lt. A. W. Smith, to 93d Bomb Wg (VH), SAC, Castle Fld, Calif.

1st Lt. R. E. Stairs, to 1st Guided Missiles Gp, PGC, Eglin Fld, Fla.

1st Lt. E. L. Urban, to 1st Guided Missiles Gp, PGC, Eglin Fld, Fla.

1st Lt. R. V. Wilson, to 2533d AFBU, AF TRC, Goodfellow Fld, Tex.

Capt. Z. O. Barber, to 301st Bomb Gp (VH), SAC, Smoky Hill AFld, Kans.

Capt. H. L. Berg, to 1103d AFBU, ATC, Brookley Fld, Ala.

1st Lt. J. S. Berggren, to 4020th AFBU (Hq AMC), Wright Fld, Ohio.

Capt. W. O. Brandenburg, to 4020th AFBU (Hq AMC), Wright Fld, Ohio.

Capt. A. R. Brandstrom, to 62d Trp Carr Gp, TAC, McChord Fld, Wash.

Capt. W. Bright, to Air Tac Sch, AU, Block 23, Tyndall Fld, Fla.

Capt. W. J. Carroll, to 4020th AFBU (Hq AMC), Wright Fld, Ohio.

1st Lt. G. W. Cloer, to 41st AFBU (Hq AU), Block 13, Maxwell Fld, Ala.

Capt. R. L. Collie, to 1504th AFBU, ATC, Fairfield-Suisun AFld, Calif.

Capt. H. P. Collins, to 301st Bomb Gp (VH), SAC, Smoky Hill AFld, Kans.

1st Lt. J. Cottingham, to 105th AFBU, ADC, Ft. Slocum, N. Y.

Maj. A. W. Cowgill, to 455th AFBU, ADC, Orlando AAB, Fla.

Maj. B. V. Dalton, to 467th AFBU, ADC, Hamilton Fld, Calif.

Capt. C. E. Davis, to 4161st AFBU, ADC, Bedford AFld, Mass.

Capt. R. J. DeBriyn, to 465th AFBU, ADC, MacDill Fld, Fla.

Maj. J. A. Fava, to Wea Sq, ATC, Westover Fld, Mass.

Capt. M. L. Fisher, to Sq "D," 308th AFBU, AU, Block 6, Tyndall Fld, Fla.

Capt. P. S. Flanagan, to 1103d AFBU, ATC, Brookley Fld, Ala.

Maj. J. P. Foy, to 309th AFBU, TAC, Greenville AAB, S. C.

Maj. R. O. Fricks, to 455th AFBU, ADC, Orlando AAB, Fla.

Capt. C. L. Galbraith, to 3505th AFBU, AF TRC., Scott Fld, Ill.

1st Lt. C. W. Gatchel, to 203d AFBU, SAC, Spokane AFld, Wash.

1st Lt. E. N. Gates, to 41st AFBU, Block 64, Maxwell Fld, Ala.

1st Lt. J. W. Gillespie, jr., to 98th Bomb Gp (VH), SAC, Spokane AFld, Wash.

Maj. R. E. Gray, to 41st AFBU, Air Comd and Staff Sch, AU, Maxwell Fld, Ala.

1st Lt. J. B. Grobe, to 1103d AFBU, ATC, Brookley Fld, Ala.

Capt. J. A. Hancock, to 4020th AFBU (Hq AMC), Wright Fld, Ohio.

Maj. R. H. Hange, to 4163d AFBU, ADC, Cleveland Municipal Airport, Cleveland, Ohio.

1st Lt. S. J. Hatton, to 43d Bomb Gp (VH), SAC, Davis-Monthan Fld, Ariz.

1st Lt. H. L. Heim to 75th AFBU (AACS), ATC, Wash., D. C.

Capt. H. S. Holdsambeck, to 1103d AFBU, ATC, Brookley Fld, Ala.

1st Lt. T. D. Howard, to 33-8 Det, ATC, Olmsted Fld, Pa.

(*Please turn to Page* 415)

AIR FORCES' SIX-JET BOMBER IN FIRST FLIGHT!

Successful first flight of the Air Forces' 6-jet Martin XB-48 on June 22 was one of 1947's most notable air achievements. Built by Martin in the record time of 13 months, the XB-48 was the largest conventional multi-jet plane constructed. Look to Martin for even greater jet planes.

MARTIN 2-0-2 ENTERS AIRLINE SERVICE!

Commercial air transportation entered a new era last October when the world's first completely new postwar airliner, the Martin 2-0-2, entered airline service. This modern Martin transport has brought new standards in speed, economy and dependability to airlines everywhere.

NAVY ROCKETS TO REACH HEIGHTS OF 235 MILES!

One of 1947's most sensational air events was the Navy's announcement that huge, Neptune-type rockets, capable of reaching heights of 235 miles, were being constructed by Martin. These super-rockets are to be used for experimental purposes. Announcement of even greater advances by Martin Research in other far-reaching fields will be made in 1948.

1947's TOP AIR-EVENTS at MARTIN

GREAT NEW ADVANCES MADE BY MARTIN RESEARCH!

Martin developments made during 1947 include:

1. Bicycle-type landing gear for extremely high-speed aircraft. Used on the six-jet XB-48.
2. Heat anti-icing system to prevent formation of ice. Used on Martin 2-0-2 airliners.
3. New aerodynamically superior Martin airfoil and the efficient Martin aileron.
4. Flexible Mareng fuel cells to increase safety, cut maintenance costs.
5. Automatic propeller-feathering system. Added safety factor allows increased load on Martin airliners.

WORLD'S LARGEST AMPHIBIAN

BUILT BY MARTIN!

1947's greatest amphibian was the Navy's Martin PBM-5A. Sister ship of the war-proved Mariner flying boat, the PBM-5A is the largest amphibian in the world . . . can be equipped with JATO for faster take-offs on land or sea. These huge planes will be used extensively by our Navy for air-sea rescue work.

. . . and in 1948,

LOOK TO MARTIN for new applications of revolutionary methods of propulsion . . . for faster, more powerful jet bombers . . . and for great advances in electronics, plastics, guided missiles, rotary wing aircraft research and other fields. For leadership in advanced aeronautical research LOOK TO MARTIN IN 1948. The Glenn L. Martin Company, Baltimore 3, Maryland.

Martin AIRCRAFT

Builders of 'Dependable' Aircraft Since 1909

SUPER-PATROL PLANE ANNOUNCED BY NAVY!

New power for our Navy's Air Arm introduced in 1947 were Martin Mercators . . . P4M-1's. Of advanced design, these long-range, land-based patrol planes are powered by two jet and two conventional engines . . . combine higher speeds with great range. 1948 will bring delivery of these and other advanced-type Martin aircraft to our Military Services.

OFFICERS CLUB of NEW YORK, Inc.

★ ★ ★

28 East 36th St.

Murrayhill 4-8572

ARMY AND NAVY JOURNAL

THE GAZETTE OF THE LAND SEA AND AIR

Subscription rates—To individual members of the Services and their families: One year, $5.00; two years, $9.00; six months, $3.00. To civilians and organizations: One year, $7.00; two years, $12.00; six months, $4.00.

Foreign postage $1 additional per year.
Member of the Audit Bureau of Circulation.

Published Every Saturday by the

Army and Navy Journal, Inc.

1711 Connecticut Avenue Northwest
Washington 9, D. C.

JOHN CALLAN O'LAUGHLIN, *President and Publisher*

LEROY WHITMAN, *Editor*

Advertising Consultant:
James O'Shaughnessy
17 East 42d St., New York City
Murray Hill 2-1422

Western Representative:
Hill F. Best
131 W. Lafayette St., Detroit 26, Mich.
RA 7298;
Rm. 1715, 360 N. Michigan Ave., Chicago 1
Rm. 310 Citizens Bldg., Cleveland, Ohio
Ch. 4050

"The Army and Navy Journal is established in the interests of no party; it will be controlled by no clique. Its independence will be absolute. Avoiding all personal and political bias, its influence will be directed solely to the inculcation of sound military ideas, and to the elevation of the public service in all its departments."—From Vol. 1, No. 1, of the Army and Navy Journal, published August 29, 1863.

SATURDAY, DECEMBER 20, 1947

"The best immediate investment we can make towards an effective Naval Service is an investment in brains—brains equipped to cope with the developments of the future. That is why we place so much stress upon officer and enlisted training and education."—FLEET ADM. CHESTER W. NIMITZ.

Merry Christmas and a Happy New Year

THE determination of Congress to keep close watch upon the operation of the new promotion systems is reflected by the action this week of the Senate Committee on Armed Services in postponing until the next session consideration of the lists of general and flag officers submitted to it for confirmation. Senator Chan Gurney (R.-S. D.), chairman of the committee, gave assurance that while no opposition was expressed to any individual officer his associates were unanimous in the belief that the closest study should be given to the first selections in order that the Services might "start out properly under the new promotion law." To try to make this study in the few days remaining in the present session of Congress, Mr. Gurney felt, would result only in haste at the sacrifice of thoroughness. However, to protect the nominations from becoming invalid at the end of this session, the Senator at the direction of his committee, asked and obtained permission of the Senate to waive the standing rule which requires that "nominations neither confirmed nor rejected during the session at which they are made, shall not be acted upon at any succeeding session without being again made to the Senate by the President." Involved in this decision is no reflection upon the integrity of the Army selection board headed by General Omar N. Bradley, which picked the 212 officers for permanent promotion to the grades of brigadier and major general. As a matter of fact there is every evidence that the members of the Board welcome the committee's action, which, regardless of any other conclusions, should, they believe demonstrate to the Senators the care and thoroughness with which they operated. Moreover when the Senate approves, as it most likely will, the President's nominations which were in turn based on the Board's recommendations, it is argued, will constitute a strong endorsement of the judgment exercised and procedure followed by the Board. On the other hand, the especial interest which the Senate Committee is demonstrating will serve, and the members intend that it shall so serve, as a notice to all future boards that the Congress is determined that the promotion law which it enacted on the recommendations of the Departments shall be operated with fairness and justice, and that its procedures will at all times be subject to the scrutiny of the Committee. While the pending Navy nominations are the results of the new redistribution law and do not represent selections for permanent promotion, it is evident the Committee will apply the same principles to the Sea Services.

IN December of 1941 Rear Adm. Chester W. Nimitz went westward from Washington, leaving his post as Chief of the Bureau of Navigation to take over command of what remained of our Pacific Forces after the smashing blow of the Japanese upon Pearl Harbor. This week Fleet Admiral Nimitz went west from Washington again, this time leaving the Navy's highest post as Chief of Naval Operations and a record of achievement unexcelled in the long annals of Naval warfare. In the intervening period of six years, he had built upon the ashes of our defeat at Pearl Harbor a great fighting force of combined land, sea, and air action, and pushed it steadily across the vast expanse of the Pacific until that memorable day in Tokyo Bay when the leaders of the Japanese empire came humbly aboard the USS Missouri to acknowledge formally their defeat and throw themselves upon the mercy of the victors. From the very first day of his arrival in the Pacific the revitalizing effect of his personality and his great professional ability was reflected in the attitude and outlook of our officers and enlisted men. His calm but determined confidence permeated to all ranks and dispelled as nothing else could have done, the crushing effect upon their morale of the surprise and devastating Japanese attack. With consummate skill he carried the war to the enemy and gave him no rest until defeat was acknowledged. Because of his retiring and unassuming nature and his ability to pick daring and able subordinate commanders, Admiral Nimitz himself was not generally given, outside the Services, the deservedly high degree of recognition for the great genius that he is, but his stature will grow with the years and illume the pages of American history. Today the tribute he would like to see given would be the prompt carrying out of his recommendations for a strong National Defense. In a recent address, he said, "History has taught us too often, and too recently, that it is the weak, and not the strong nation, which invites aggression. What is more, a strong and well-equipped Army, Navy and Air Force will enable our diplomats to be heard at the international conference tables. The world knows our military strength will not be used as an instrument for intimidation." Upon his successor, Admiral Louis Denfeld, will fall the major part of the task of building the new Navy of the age of atomic warfare and guided missiles, but with continuing desire to serve his country Admiral Nimitz has accepted an assignment as special advisor to the Secretary with station in the San Francisco area. To him go the best wishes of the Armed Forces and the Nation he so capably served.

Service Humor

Capital Capsule

Old Army men will probably be overtaken with nostalgic remorse at the latest turn of events. The proof positive of our *new* Army is embodied in the curt announcement of the War Assets Administration that it is offering for sale 100,021 pairs of dice.

—Camp Lee Traveler

Horse Sense?

A man walked into a small street cafe, one of those little hole-in-the-wall types, and called for a cup of coffee. He had no sooner begun to sip the coffee than a horse walked in, sat down, and said to the waiter, "Give me a cup of tea, and don't forget the lemon."

The waiter brought the tea and placed it before the horse. "Hey," called the horse to the retiring waiter, "You didn't give me any lemon."

"Sorry," said the waiter as he brought the horse a slice of lemon.

The horse drank the cup of tea, arose, paid for it, and walked out.

"I do believe that is the strangest thing I have ever seen," remarked the man with the cup of coffee.

"I see nothing strange about it," said the waiter, "I often forget to give a slice of lemon with a cup of tea."

—Camp Carson Mountaineer

Good-bye Silver

Woman Customer: "I would like to make a loan."

Bank Official: "You'll have to see Mr. Bowman, our loan arranger."

W. C.: "Who?"

B. D.: "The loan arranger, the loan arranger."

W. C.: "Oh, you mean the one who says, 'Hi-Ho Silver'?"

—The Oliver Beacon

Critic

"Does your orchestra ever play requests?"

"Yes, what would you like them to play?"

"Pinnochle!"

—Under the Hood

Honest

"Do you say your prayers at night, little boy?"

"Yes, sir."

"And do you say them in the morning, too?"

"No, sir, I ain't scared in the daytime."

—The Pointer

One Way of Figuring

"How old is grandmaw? Well, I really couldn't tell you but she must be getting up in years. When they lit the candles on her last birthday cake, three guests fainted from the heat."

Philosophy

The smallest of all packages is a man wrapped up in himself.

—Wings Over Washington

Viewpoint

The pessimist grumbles because God put thorns on roses; the optimist thanks God that he put roses on thorns.

—Brookley Field Welfarer

Add Definitions

Definition of GI haircut: A patch of hair with white sidewalls.

—The Flame-Spearhead

Ask The Journal

(This Department is maintained as a service for ARMY AND NAVY JOURNAL *subscribers. Please send return postage for direct reply.)*

H. L. D.—Under AR 610-10, Change 1, a commissioned AUS officer, who has received a Selection Letter for a WO appointment in the RA, may be so appointed at any time providing he submits his application within six months after his release from active duty as a commissioned officer. An AUS commissioned officer may be released from active duty for the purpose of accepting a warrant officer appointment under Dept. of the Army Circular 54, 25 Nov. 1947.

F.A.P.—The Army pay raise which authorized $50 each month for privates became effective 1 June 1942 (The Pay Readjustment Act of 1942). The amendment to the Pay Readjustment Act, raising a private's pay to $75 each month and that of a captain to $230 began on 1 July 1946.

R.D.W. — Officers on the Emergency Officers' Retired List are AUS and Reserve Officers of World War I who were retired for disability.

In The Journal

One Year Ago

Rear Adm. and Mrs. Ralph O. Davis, and Capt. and Mrs. C. G. Christie, were guests of honor at a party given recently by the officers of the staff of the Commander Amphibious Force, U. S. Fleet, and the officers of the USS Taconis. The party was given at the Officers' Club, Annex Three, Naval Amphibious Base, Little Creek. (Norfolk news.)

10 Years Ago

Capt. and Mrs. James P. Berkeley will have with them at Christmas time Capt. Berkeley's parents, Brig. Gen. and Mrs. Randolph Carter Berkeley of Annapolis, and his brother, Midshipman Randolph C. Berkeley, jr., of the Naval Academy. (Quantico news.)

25 Years Ago

Capt. William R. Richey, jr., Inf., USA, was decorated with the D.S.C. on Shield Watkins Field at the University of Tennessee, Knoxville, 15 Dec., "for extraordinary heroism in action near Ardenil, France, Sept. 29-30, 1918."

50 Years Ago

The battleship Maine has preceded the fleet south and is now at Key West. It is expected that all the other vessels of the squadron will proceed to Florida Bay immediately after their repairs are finished. No significance is attached to the sending of the Maine ahead of the rest of the squadron. The squadron will remain in Southern waters about three months.

80 Years Ago

(In re origin of *Articles of War*) President Adams said that he found extant a system of articles of war "which had already carried two empires to the head of mankind"—the Roman and the British, the latter being a mere rendering into English of the articles of the former. He concluded that it would be alike impossible to invent himself, or to discover in the history of other nations, a more perfect system of military discipline.

Army Orders

(*Continued from Page* 408)

1st Lt. R. T. Alsbury, Ft. Ord, Calif., to Army Sch, Ft. Sill, Okla.

1st Lt. E. A. Doerfler, Phoenixville, Pa., to 82d Abn Div, Ft. Bragg, N. C.

1st Lt. B. W. Hoge, Ft. Benning, to 3d Armd Div, Ft. Knox, Ky.

1st Lt. M. J. MacDonald, jr., Ft. Benning, to 3d Armd Div, Ft. Knox, Ky.

1st Lt. C. Mitchell, Ft. Hamilton, N. Y., to 5th Inf Div, Ft. Jackson, S. C.

1st Lt. S. W. Selander, Ft. Benning, to 2d Inf Div, Ft. Lewis, Wash.

1st Lt. A. H. Endeman, Denver, to MP Sch, Carlisle Bks, Pa.

1st Lt. J. P. Gill, Cp Kilmer, N. J., to 5th Inf Div, Ft. Jackson, S. C.

1st Lt. N. E. Hollaway, Kansas City, Mo., to 5th Army 5304th ASU, Parsons, Kans.

1st Lt. R. T. Jansen, Ft. Hamilton, N. Y., to 5th Inf Div, Ft. Jackson, S. C.

1st Lt. L. G. Kessinger, Ft. Hamilton, N. Y., to 82d Abn Div, Ft. Bragg, N. C.

1st Lt. B. F. King, Carlisle, Pa., to 2d Army 2322d ASU, Philadelphia.

1st Lt. W. E. Powell, Ft. Hamilton, N. Y., to 5th Inf Div, Ft. Jackson, S. C.

1st Lt. L. R. Scott, Ft. Mason, Calif., to 2d Inf Div, Ft. Lewis, Wash.

1st Lt. G. C. Viney, Ft. Mason, Calif., to 2d Inf Div, Ft. Lewis, Wash.

1st Lt. W. A. Walker, Westover Fld, Mass., to 5th Inf Div, Ft. Jackson, S. C.

2d Lt. D. R. Kloe, Ft. Hamilton, N. Y., to 5th Inf Div, Ft. Jackson, S. C.

2d Lt. D. F. Bletz, Ft. Dix, N. J., to Inf Sch, Ft. Benning.

2d Lt. A. A. Gokey, Cp Kilmer, N. J., to 2d Inf-Div, Ft. Lewis, Wash.

2d Lt. W. T. Makino, Cp Stoneman, Calif., to CIC Ctr, Cp Holabird, Md.

2d Lt. A. P. Rusanowsky, Cp Kilmer, N. J., to CIC Ctr, Cp Holabird, Md.

CAVALRY

Col. E. O. Greiner, SFPE, to OC of S.

Lt. Col. E. L. Beauchamp, Ft. Knox, Ky., to OC of S.

Lt. Col. C. C. Hines, El Paso, to 5251st ASU, Denver.

Lt. Col. W. B. McKenzie, Ft. Hamilton, N. Y., to Hq AGF, Ft. Monroe, Va.

Maj. R. B. Crayton, Cp Kilmer, N. J., to AGO Casuals, Wash., D. C.

Maj. A. McN. Warfield, Ft. Meade, Md., to CIA, Wash., D. C.

Capt. H. E. Armstrong, Cp Kilmer, N. J., to 3d Armd Div, Ft. Knox, Ky.

Capt. F. Z. Kovach, Ft. Knox, Ky., to CIC Ctr, Cp Holabird, Md.

Capt. W. S. Parkins, jr., Cp Kilmer, N. J., to Armd Sch, Ft. Knox, Ky.

Capt. W. L. Taylor, Ft. Hamilton, N. Y., to Hq, V Corps, Ft. Jackson, S. C.

1st Lt. W. E. Peters, Denver, to Gr Gen Sch, Ft. Riley, Kans.

FIELD ARTILLERY

Col. J. E. Bush, Ft. Hamilton, N. Y., to 5205th ASU, Lansing, Mich.

Lt. Col. J. S. Benson, Ft. Sill, Okla., to Army Language Sch, Monterey, Calif.

Lt. Col. H. B. Cowles, Ft. Sill, Okla., to 2d Inf Div, Ft. Lewis, Wash.

Lt. Col. P. A. Fisher, Ft. Sill, Okla., to Hq 4th Army, Ft. Sam Houston, Tex.

Lt. Col. W. J. Haberer, jr., Ft. Sill, Okla., to 3d Armd Div, Ft. Knox, Ky.

Lt. Col. O. R. Hummel, Ft. Lawton, Wash., to 2552d ASU, Philadelphia.

Lt. Col. R. E. McShea, Ft. Sill, to 2d Inf Div, Ft. Lewis, Wash.

Lt. Col. L. M. Scarborough, Ft. Sill, to Hq AGF, Ft. Monroe, Va.

Maj. I. F. Belser, jr., Ft. Sill, to 999th FA Bn, Ft. Benning, Ga.

Maj. J. Cantey, Wash., D. C., to 82d Abn Div, Ft. Bragg, N. C.

Maj. C. A. Clark, Ft. Sill, to 999th FA Bn, Ft. Benning, Ga.

Maj. R. L. Moore, Ft. Hamilton, N. Y., to Hq 1st Army, Governors Isl, N. Y.

Capt. R. C. Britt, Ft. Sill, Okla., to 3d Armd Div, Ft. Knox, Ky.

Capt. A. W. Fobes, Fairfield-Suisun AFld, Cal., to 17th FA Bn, Ft. Sill, Okla.

Capt. W. H. Hamilton, Ft. Riley, Kans., to Arty Sch, Ft. Sill, Okla.

1st Lt. W. H. Brinnon, Ft. Sill, to 3d Armd Div, Ft. Knox, Ky.

1st Lt. V. G. Evans, Ft. Riley, Kans., to Arty Sch, Ft. Sill, Okla.

1st Lt. L. P. Hampton, Ft. Riley, Kans., to Arty Sch, Ft. Sill, Okla.

1st Lt. J. F. Schildt, Ft. Lawton, Wash., to 2d Inf Div, Ft. Lewis, Wash.

1st Lt. W. R. Sears, Cp Carson, Colo., to Hq 5th Army, Chicago.

1st Lt. T. M. Bushnell, jr., Ft. Hamilton, N. Y., to 3d Armd Div, Ft. Knox, Ky.

COAST ARTILLERY CORPS

Col. H. R. Pierce, Ft. Dix, N. J., to AGO Casuals, Wash., D. C.

Lt. Col. P. Steele, Wilmington, Del., to Hq 1st Army, Governors Isl, N. Y.

Maj. W. S. Blair, Ft. Hamilton, N. Y., to 384th AAA Gun Bn, Ft. Bliss, Tex.

Maj. H. E. Graham, Ft. Hamilton, N. Y., to 5412th ASU, Chicago.

Capt. J. R. Boisvert, Ft. Hamilton, N. Y., to 1st Army 1104th ASU, Ft. Williams, Me.

Capt. J. R. La Bounty, Ft. Meade, Md., to 2d Army 2286th ASU Escort Det, Ft. Hayes, Ohio.

(*Please turn to Page* 418)

OFFICIAL ORDERS

The Hon. Harry S. Truman, Commander in Chief
Chief of Staff—Fleet Admiral William D. Leahy, USN-Ret.
Military Aide—Maj. Gen. Harry H. Vaughan, AUS; Naval Aide—Rear Adm. James H. Foskett, USN
Secretary of Defense—James Forrestal
Special Assistants to the Secretary of Defense—Wilfred J. McNeil, Marx Leva, and John H. Ohly

Air Force Orders

(*Continued from Page* 413)

1st Lt. Richard H. Lober, to 4020th AFBU (Hq AMC), Wright Fld, Ohio.

1st Lt. S. F. McIlhaney, 509th Bomb Gp (VH), SAC, Roswell AFld, N. Mex.

Capt. D. B. Ofner, to 50th AFBU (Hq US AF), Office of DCS/O, Office of Dir of Intelligence, Wash., D. C.

1st Lt. S. L. Plecha, to 43d Bomb Gp (VH), SAC, Davis-Monthan Fld, Ariz.

1st Lt. W. C. Porter, to 43d Bomb Gp (VH), SAC, Davis-Monthan Fld, Ariz.

1st Lt. P. H. Pratt, to 4020th AFBU (Hq AMC), Wright Fld, Ohio.

1st Lt. D. Reavis, to 93d Bomb Wg (VH), SAC, Castle Fld, Calif.

1st Lt. J. W. Redden, to 7th Bomb Gp (VH), SAC, Ft. Worth AFld, Tex.

Maj. E. R. Reney, to 401st AFBU, ADC, Hamilton Fld, Calif.

Capt. W. W. Riser, jr., to 1103d AFBU, ATC, Brookley Fld, Ala.

1st Lt. S. R. Sebring, to 62d Trp Carr Wg, TAC, McChord Fld, Wash.

1st Lt. G. K. Shively, to 466th AFBU, ADC, Orlando AAB, Fla.

Lt. Col. K. Stiles, to 50th AFBU (Hq USAF), Office of Air Comptroller, Wash., D. C.

1st Lt. L. Stone, to 93d Bomb Wg (VH), SAC, Castle Fld, Calif.

1st Lt. W. D. Taylor, jr., to 43d Bomb Gp (VH), SAC, Davis-Monthan Fld, Ariz.

Lt. Col. W. V. Taylor, to 455th AFBU, ADC, Orlando AAB, Fla.

Capt. O. B. Thornton, to 4020th AFBU (Hq AMC), Wright Fld, Ohio.

1st Lt. H. N. Benham, to 1st Experimental Guided Missiles Gp, PGC, Eglin Fld, Fla.

1st Lt. F. O. Bock, to 1377th AFBU, ATC, Westover Fld, Mass.

Capt. G. E. Booker, to 1377th AFBU, ATC, Westover Fld, Mass.

1st Lt. W. C. Brooks, jr., to 1st Experimental Guided Missiles Gp, PGC, Eglin Fld, Fla.

Capt. E. J. Campbell, to 1st Experimental Guided Missiles Gp, PGC, Eglin Fld, Fla.

1st Lt. W. M. Cecil, jr., to 1377th AFBU, ATC, Westover Fld, Mass.

1st Lt. J. M. Cummings, to 1st Experimental Guided Missiles Gp, PGC, Eglin Fld, Fla.

1st Lt. J. C. Dennis, to Sq "S," 41st AFBU, AU, Maxwell Fld, Ala.

Maj. M. M. Dervage, to Sq "S," 41st AFBU, AU, Maxwell Fld, Ala.

1st Lt. J. M. Dolan, to 310th AFBU, TAC, Pope Fld, N. C.

Capt. M. E. Dunn, to 1st Experimental Guided Missiles Gp, PGC, Eglin Fld, Fla.

Lt. Col. R. N. Emmertz, to 4020th AFBU (Hq AMC), Wright Fld, Ohio.

Capt. O. E. Enders, to Sq "S," 41st AFBU, AU, Maxwell Fld, Ala.

1st Lt. J. Faron, to 1st Experimental Guided Missiles Gp, PGC, Eglin Fld, Fla.

1st Lt. D. A. Jones, to 74th AFBU (102d Wea Gp), ATC, Mitchel Fld, N. Y.

Capt. G. D. Kelley, to 47th Bomb Wg, TAC, Biggs Fld, Tex.

2nd Lt. W. G. Metsopoulos, to 93d Bomb Wg, SAC, Castle Fld, Calif.

1st Lt. F. A. O'Leary, to 3705th AFBU, AFTRC, Lowry Fld, Colo.

1st Lt. R. E. Polak, to 7th Bomb Wg (VH), SAC, Ft. Worth AFld, Tex.

Capt. T. A. Redfield, to 43d Bomb Wg (VH), SAC, Davis-Monthan Fld, Ariz.

1st Lt. W. R. Reynolds, jr., to 61st AFBU, ADC, Byrd Fld, Richmond, Va.

Capt. J. A. Rodden, to 170th AFBU, ADC, Brooks Fld, Tex.

1st Lt. A. Skalomenos, to 104th AFBU, ADC, Mitchel Fld, N. Y.

Capt. H. L. Spencer, to 1st Guided Missiles Gp, PGC, Eglin Fld, Fla.

1st Lt. F. G. Stanton, to 104th AFBU, ADC, Mitchel Fld, N. Y.

1st Lt. L. R. Thornton, to 104th AFBU, ADC, Mitchel Fld, N. Y.

1st Lt. H. K. Lockwood, to Sq "S", 41st AFBU, AU, Maxwell Fld, Ala.

1st Lt. C. R. Lunney, to 1377th AFBU, ATC, Westover Fld, Mass.

Capt. R. L. McClement, to 1377th AFBU, ATC, Westover Fld, Mass.

1st Lt. R. B. McGlasson, to 1103d AFBU, ATC, Brookley Fld, Ala.

1st Lt. D. E. McKee, to 1377th AFBU, ATC, Westover Fld, Mass.

(*Please turn to Page* 427

INSURANCE AT COST
Automobile
Household & Personal Effects
Personal Automobile Accident
UNITED SERVICES
AUTOMOBILE ASSOCIATION
San Antonio, Texas

MARINE CORPS

Commandant—General A. A. Vandegrift
Asst. Commandant—Maj. Gen. Lemuel C. Shepherd, jr.

9 Dec. 1947

Lt. Col. James C. Bigler, MB NAS Sangley Pt PI, to 2d MarDiv.

Lt. Col. John F. Dobbin, to Div of Avn HQMC; prev ordered to HQMC.

Lt. Col. Rivers J. Morrel, jr., CO MAirD NAS Los Alamitos Calif., to ArmForcStafCol Norfolk.

Lt. Col. Cornelius P. VanNess, MB NS Treasure Isl Calif., to OinC MWRD St Louis, Mo.

Maj. Otis V. Calhoun, jr., SMS MAG-12, to MAirD MARTC NAS Los Alamitos Calif.

Maj. Norman H. White, jr., to active duty (non-aviation) Res Approp as Reig & Pub InfóOff 3d MCResDist, New York, N. Y.

Capt. Gilbert D. Bradley, MCS Quantico TracVehSchBn MB MT&RC 8DA.

Maj. James K. Dill, VMF(N)-542, to AWS JrCr MCS Quantico.

Capt. Gordon E. Gray, VMF(N)-542, to AWS JrCr MCS Quantico.

Capt. Richard H. Pierce, VMF(N)-542, to AWS JrCr MCS Quantico.

Capt. David W. Thompson, VMF(N)-542, to AWS JrCr MCS Quantico.

Maj. Clifton N. Harvel, HqSq 1st MAWing, to AWS JrCr MCS Quantico.

Capt. Neely D. Butler, jr., HqSq 1st MAWing, to AWS JrCr MCS Quantico.

Capt. Virgil D. Olson, HqSq 1st MAWing, to AWS JrCr MCS Quantico.

Capt. Herbert A. Peters, HqSq 1st MAWing, to AWS JrCr MCS Quantico.

Capt. Marshall R. Tutton, HqSq 1st MAWing, to AWS JrCr MCS Quantico.

Maj. John E. Hughes, VMR-152, to AWS JrCr MCS Quantico.

Maj. Oliver T. Koch, VMR-152, to AWS JrCr MCS Quantico.

Capt. John E. Cosgriff, VMR-152, to AWS JrCr MCS Quantico.

Capt. Edwin O. Reed, VMR-152, to AWS JrCr MCS Quantico.

Maj. Jack R. Moore, MarTACSq-2, to AWS JrCr MCS Quantico.

Maj. John S. Payne, HqSq MAG-33, to AWS JrCr MCS Quantico.

Capt. Charles "E" Cornwell, HqSq MAG-33, to AWS JrCr MCS Quantico.

Maj. William G. Voss, VMD-254, to AWS JrCr MCS Quantico.

Capt. Neal A. Boorts, MCAS El Toro, to AWS JrCr MCS Quantico.

Capt. Robert Floeck, HqSq MAG-12, to AWS JrCr MCS Quantico.

Capt. James M. Walley, HqSq MAG-12, to AWS JrCr MCS Quantico.

Capt. Marshall C. Gregory, VMF-311, to AWS JrCr MCS Quantico.

Capt. Lowell D. Grow, VMT-2, to AWS JrCr MCS Quantico.

Capt. Donald T. Rohrabacher, SMS MAG-33, to AWS JrCr MCS Quantico.

Maj. Harold E. Allen, VMR-252, to AWS JrCr MCS Quantico.

Maj. Philip "L" Crawford, HqSq 2d MA-

(*Please turn to Page* 427

COAST GUARD

Commandant—Admiral Joseph F. Farley
Asst. Comdnt.—Rear Adm. Merlin O'Neil

Commanders

William H. Barton, ordered home pending retirement.

Lt. Commanders

Louis O. Engell, Chautauqua; to 12CGD Office (TD pend furas).

William LaRoue, Academy; to Spencer (eng.).

Lieutenants

Walter Curwen, jr. (R), Air Detach, Guam; to AirSta, Pt. Angeles, Wash.

Thomas M. MacWhinney (R), Air Sta, Traverse City, Mich; to Air Detach, Guam.

George W. McClure (R), Spencer; to Campbell (eng.).

Lieutenants (JG)

Thomas J. Fallon (R), Air Detach, Guam; to AirSta, Salem, Mass.

John H. Hawley (R), AirSta, Pt. Angeles, Wash; to Air Detach, Guam.

John J. Jordan, Tamaroa; to 3CGD Office (TD made perm).

John S. MacCormack, AirSta, Elizabeth City, N. C.; to AirSta, San Fran.

Theodore J. Kozaneckl, AirSta, Traverse City, Mich.; to AirSta, San Diego.

Robert C. Phillips, Pontchartrain; to Hq (Train. & Proc. Div.).

Neilus A. Spears, resignation accepted.

John A. Weber, AirSta, Salem, Mass.; to Air Detach, Guam.

Bernard B. Wood, Spar; to Hornbeam.

Ensigns

Charles F. Baker, Taney; to Alert.

Lawrence W. Davis, jr., Horbeam; to Spar.

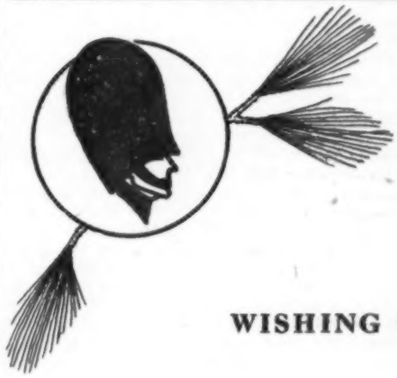

WISHING YOU A

Merry Christmas

AND A JOYOUS NEW YEAR

associated MILITARY STORES INC.

19 W. JACKSON BLVD. CHICAGO 4, ILLINOIS

SERVICE NEWS AND GOSSIP

Foreign Affairs—The inevitable collapse of the Foreign Ministers' Conference in London, forced by unchanging Russian intransigence and finally terminated by Secretary Marshall's announcement of that fact, is being followed by cautious steps toward stronger unification in western Germany. It takes two forms: there is improving prospect of including the French zone in the present Anglo-American bi-zonal arrangement, and there is likelihood of fuller autonomy to the German political structure in the near future. The caution is based upon a general desire to avoid full "separation" of western Germany, rather to leave the door wide open for eventual inclusion of eastern Germany, if and when it can win release from Russian bonds. If that invitation is to be effective, manifestly, the political and economic condition of the western Germans must be improved enough to be attractive. For the sake of their own immediate betterment the western Germans were at work even before the London collapse which they had foreseen, and early in the week the steering committee of the German Bi-zonal Economic Council completed the draft of a program. They seek from British-American authority the addition of ministries of justice, interior, and labor-welfare as steps toward an improved economy through Germans' possesssion of more political authority. But the council members displayed a little reluctance about advancing the program as their own, lest they, as Germans, be charged later with responsibility for cleavage of Germany. The onus of this they apparently wish to unload on the western Allies, but their need for autonomy is compelling. The need is not solely German, either, for the past two years have demonstrated that a substantial Germany (or half-Germany) is a requisite for the rehabilitation of Europe, and incidentally for the success of the Marshall plan. That is one reason for Russia's obstructive efforts, and if this aspect of the conference's collapse is kept in mind, in even that unhappy event compensations can be discerned. The western Allies, already encouraged to tighter union by Moscow's vindictive efforts in Italy and France, are now practically under compulsion to unify their activities in western Germany and on a basis of helpfulness to Germany as well as to themselves. Consciousness of the situation, unfortunately, has eluded our House committee. Last Wednesday it recommended a still further reduction of immediate aid to European nations whose impressive recent resistance to Communist domination had been encouraged by expectations of better judgment in the House committee.

Aid to China took the attention of Congress in the form of a plea from Lt. Gen. Albert C. Wedemeyer who urged the Senate Appropriations Committee to extend all possible assistance, including military supplies to the Government of President Chiang Kai-shek as part of the world-wide plan to contain Communist expansion. Although General Wedemeyer refused to divulge the precise information he gave in his report to President Truman and General Marshall when he returned last Summer from a special mission to China, Japan and Korea, he nevertheless emphasized the need for aid to China or any other country on a scale commensurate with the ability of the United States to give it and the ability of the recipient to make effective use of it. The guiding policy, he told the Committee, should be to retard, block, and then penetrate back into "those areas which have come into the orbit and influence of a power that has world expansion in its program." General Wedemeyer said it mattered little whether Chiang is a benevolent despot, a democrat or a republican. The fact is, the General said, the man has opposed communism throughout his history.

The 1,400 troops who composed the final residue of our forces in Italy (excluding the TRUST forces in Trieste, of course) sailed from Leghorn well in advance of the 14 Dec. deadline, as expected. It was a requirement of the Italian peace treaty. Such military aid as may yet be given to Italy can take the form of arms and ammunition by direct sale, and moderate quantities are known to be under consideration, but this would be a commercial transaction between friendly nations.

With the arrival in Greece of some 60 additional U. S. Army officers and 100 enlisted technicians, the American Mission under Maj. Gen. William G. Livesay is able to undertake more effective assistance to the Greek field forces. The aid will follow something of the form which was used during the war by the Chinese Combat Command, whereby American officers were attached to Chinese field units as advisors. A much smaller number of Americans is available in Greece, and it appears that for the present only three or four officers can be attached to a division, to observe the techniques in use. The Americans will not engage in combat or exercise command, but should be of material help as advisors, as was the case in China in 1945. The interlacing of Greek politics with fighting is illustrated by this week's tender of services by Maj. Gen. Tsamakos who led a group of Elas forces during the rebellion, but who now asserts that many of the old Elas group, disillusioned by Communist activities, desire to return to Government service; the offer is not yet accepted.

A fragmentary report from Turkey, which also is to receive American aid but whose needs were not so immediately pressing as those of Greece, indicates that the program directed by Maj. Gen. Horace McBride is under way. A detachment of Turks is on the way to the United States to take home certain minesweepers and submarines included in our material aid, and an installment of roadbuilding equipment. A pioneering detachment of Turkish officers is to arrive here shortly for assignment to American military-technical schools.

The Palestine situation is no better, so far as local disorder is concerned. It is somewhat improved by what seems an Arab policy decision against the employment of organized armies which Egyptian zealots shouted for but found difficult to produce. The indicated Arab League policy calls for aid in the form of weapons and encouragement of volunteers for the Arab guerrilla forces. This can be troublesome enough but it would postpone the previous threat of a holy war of dangerous size. The longer the delay, the larger promises to be the authority of Trans-Jordania which alone has an organized force available for patrol, which is in contiguous territory, and which is well disposed toward Great Britain. Much can still happen, and the potential peril in the Middle East remains unsubdued, but the immediate prospect is slightly improved over last month.

Bureau of Medicine and Surgery—Rear Adm. Clifford A. Swanson (MC), USN, Surgeon General of the Navy and Chief of the Bureau of Medicine and Surgery, was an honored guest at the presentation of the American Pharmaceutical Manufacturers' Association Scientific Award of Distinction to the American Medical Association in New York City, on 16 Dec. The American Medical Association was selected for the award for outstanding contributions to basic research progress in drug therapy.

Rear Admiral Swanson spoke at the U. S. Naval Hospital, St. Albans, Long Island, N. Y., on 16 Dec. at 11 A.M. Admiral Swanson told of his recent tour of Europe and the Near East, and described the medical and nutritional problems existent in that area. On 18 Dec., Admiral Swanson repeated his lecture at the Argentine Embassy, Washington, D. C.

Rear Admiral Swanson spoke to the Pittsburgh Unit of the Naval Reserve Division, 13 Dec., at 6 P.M.

Navy Dental Corps—The Navy Department has announced the appointment of Clyde E. Minges, D.D.S., President-Elect of the American Dental Association, and J. L. T. Appleton, B.S., D.D.S., Dean of the University of Pennsylvania, School of Dentistry, as the first two Honorary Dental Consultants to the Surgeon General of the Navy. The Bureau of Medicine and Surgery has had the benefit of the services of a group of outstanding civilian physicians in a consultative capacity in dealing with many problems during the past several years. The two newly appointed Dental Consultants met with this group last week to assist the Surgeon General formulate professional policies and standards.

Quartermaster Corps—Lt. Col. William A. Craig has been named Chief of the Planning, Analysis and Review Division and Chief of the Products Testing Division of the Quartermaster Board, it has been announced by Col. Norman P. Williams, President of the Board. As Chief of PAR, Colonel Craig is replacing Lt. Col. Henry Shumaker, now on duty at Big Delta, Alaska, as observer with Operation Yukon. The new head of the Products Testing Division assumes the duties formerly held by Maj. William Foster, Jr., who has left for the Antilles Department.

1st Lt. Anna B. Smith, adjutant and supply officer at Food Service School, Ft. Sam Houston, Tex., has received orders transferring her to Yokohama in the Far East Command, for duty with Quartermaster Corps. Lieutenant Smith, one of the few WAC officers in the 4th Army, has been in the Corps since the days of WAAC, and has been stationed at Ft. Sam Houston for 3 of her 5 years of service.

Brig. Gen. Frank O. Bowman has assumed command of the Columbus General Depot, Columbus, Ohio. General Bowman served as Army Engineer of the Fifth Army in Africa and Italy; as Chief Engineer of Service Command C in Japan, and more recently as Assistant Chief of Staff G-4, Headquarters Army Ground Forces, Fort Monroe, Va.

Col. George A. Lockhart assumed command of the Belle Meade General Depot, Belle Meade, N. J., on 8 Dec. During the war, Colonel Lockhart was assigned to the Military Mission with the Iranian Army, and later was on duty with the War Assets Administration.

Col. Hugh B. Hester will leave next month to assume his new duty as Military Attache, Melbourne, Australia.

Ordnance Department—Col. E. M. Webb, Chief of Maintenance Branch, Field Service Division, was in Ft. Monroe on 17 Dec. conferring with Brig. Gen. Harold A. Niseley, Ordnance Officer at Hq., AGF, and his staff on the proposed revision of Army Regulations regarding automotive maintenance.

Col. Wm. L. McCulla, Chief of Small Arms, Branch, Industrial Division, visited Springfield Armory and Bridgeport, Conn., beginning 16 Dec., to go over the question of maintaining pilot lines in industry in order to keep alive the technique of production of small arms and small arms ammunition.

Lt. Col. John B. Goodell, Chief of Ammunition Supply Branch, Field Service Division, was at Raritan Arsenal on 16 Dec. in connection with the storage of war reserves of ammunition and the supply of ammunition to the Army.

Col. L. A. Nickerson, Commanding Officer, and Maj. D. M. Fairweather, Benicia Arsenal, Calif., were in the Office, Chief of Ordnance, on 15 and 16 Dec. to confer with Brig. Gen. James Kirk, Chief of Field Service Division, on storage problems.

Col. Ray M. Hare, Chief of General Supply Branch, and Col. William C. Young, Chief of Operations Branch, Field Service Division, went to Wright Field, Ohio, with representatives of Air Ordnance to consult on Ordnance matters with Air Materiel Command.

Col. Merle H. Davis, Chief of Ammunition Branch, Industrial Division, made a trip to Picatinny Arsenal on 15 Dec. in regard to construction at the arsenal, its adequacy and operational safety.

Transportation Corps—Maj. Gen. Edmond H. Leavey, Chief of Transportation, presented the Legion of Merit to Lt. Col. Thomas R. Palmerlee, Chief, Management Office, OCT, and Lt. Col. Samuel N. Farley, TC, Res., Passenger Traffic Representative for military matters and transportation of the Western Military Bureau in the Pentagon, on 12 Dec. At the same time General Leavey presented the Decoration for Exceptional Civilian Service to Mr. Daniel E. James, Field Services Division, OCT. The ceremony was attended by relatives and friends of the personnel honored and high ranking officers of the staff of the Chief of Transportation.

Brig. Gen. Paul F. Yount, Assistant Chief of Transportation (Operations) delivered two addresses 16 Dec., at the Air University, Maxwell Field, Ala. He spoke on "Characteristics and Capabilities of Shipping" and "Surface Transportation in War." General Yount delivered an address before the American Legion Conference at Cleveland, Ohio, on 8 Dec., on the "Merchant Marine." He also took part in a general discussion on the Transportation Corps Organization on 11 Dec. before the 369th Major Port (Reserve) at New York City.

Army Ground Forces—General Omar N. Bradley, Chief of Staff Designate, visited General Jacob L. Devers, Commanding General, Army Ground Forces and staff at Ft. Monroe, Va., 16-17 Dec.

Maj. Gen. Charles L. Bolte, Chief of Staff, Hq AGF, attended graduation exercises at the Ground General School, Ft. Riley, Kansas, 18 Dec.

Col. Samuel L. McCroskey, Chief, Civilian Components Division, G-3 Section, is visiting Hq Sixth Army, Presidio of San Francisco, Calif., and the State Adjutants General and Senior National Guard instructors of California, Washington, and Oregon, 12-23 Dec.

Col. Harold F. Handy, Chief, ORC Branch, G-3 Section, and Col. Paul A. Disney, Chief, Regular Training Branch, G-3 Section, addressed a group of reserve officers at Aurora, Ill., 17 Dec. Colonel Handy spoke on "Training for the Organized Reserve Corps" and Colonel Disney on "Armor." The following day both officers visited Hq. Fifth Army, Chicago, Ill., in connection with ORC matters.

Lt. Col. Raymond H. Bunshaw, Chief, Supply and Requirements Division, Medical Section and Lt. Col. Hubert L. Binkley, Operations and Training Division, Medical Section, attended a 5-day "Atomic Energy Course" at the Army Medical Center, Washington, D. C., 8-12 Dec., to learn the medical aspects of atomic explosion.

Lt. Col. Chester J. Diestel, Training Aids Branch, G-3 Section, visited Hq. Fifth

Army, Chicago, to discuss Training Literature and Visual Aids, 17-19 Dec.

Lt. Col. Peter O. Ward, National Guard Branch, G-3 Section visited the State Adjutants General of Arkansas, Texas, and Louisiana in connection with National Guard matters, 2-13 Dec.

Lt. Col. Kelton S. Davis, National Guard Branch, G-3 Section, attended a conference on National Guard matters at Hq. Fifth Army, Chicago. He also visited the State Adjutants General and Senior National Guard instructors of Wisconsin and Minnesota, 17-23 Dec.

Lt. Col. James Taylor, jr., Training Literature Branch, G-3 Section, visited the Department of the Army, Washington, D. C., to confer with the Military Publishing Co., regarding new ROTC Manuals, 10-11 Dec.

Lt. Col. John R. Dwyer, Chief, Studies and Liaison Branch, AG Section, and Lt. Col. Robert T. Engle, Chief, Enlisted Branch, AG Section, attended a conference pertaining to ORC matters at the Department of the Army, Washington, D. C., 17 Dec.

Finance Department—Lt. Col. Samuel E. Bignell, FD, reported for duty in the Transportation Division of the Washington Finance Office last week upon his return from Guam, where he served as disbursing officer at Headquarters, Marianas-Bonins Command. The Transportation Division of the Washington Finance Office handles the payment of bills from carriers for passengers and freight charges incident to moving of Army personnel and goods within the United States and between the United States and points overseas. It also processes claims from carriers and individuals pertaining to such transportation. Lt. Col. R. L. Brightwell heads the Transportation Division, which operates under the general supervision of Col. Carl Witcher, Finance Officer, U. S. Army, Washington, D. C.

Maj. Stephen J. Nesbitt, formerly on duty in Korea, was assigned last week to the Office of the Chief of Finance as assistant to Lt. Col. Kelly L. Brazier, Chief of the Price Adjustment Collection Branch, Special Financial Services Division. In Korea, Major Nesbitt served as Property Custodian for former Japanese holdings and later as Deputy Mayor of the city of Seoul with the U. S. Army Military Government. He replaced Maj. Leo V. Holly, who is enroute to Manila, P. I.

Visitors in the Office of the Chief of Finance last week included Col. John B. Hess, FO, Fifth Army, Chicago; Col. Richard K. LeBrou, FO, Chicago Finance Office, U. S. Army; Col. Florre J. Stagliano, from the New York Finance Office, U. S. Army; Col. Roy Silverman and Maj. Harry Hoy from the Accounting Division, Army Finance Center, and Col. Jerome F. Sears, who later left Washington for duty in Europe. Colonel Sears also served in the Mediterranean Theater of Operations until his return to the United States several months ago.

Army Chaplains' Corps—Chaplain (Maj. Gen.) Luther D. Miller, Chief of Chaplains, United States Army, was a guest of honor at the dinner, culminating the Campaign for the Chapel of Four Chaplains, sponsored by the Philadelphia Interfaith Committee, in Philadelphia.

Chaplain (Col.) Martin C. Poch, Officer in Charge, Planning and Training Division, Office Chief of Chaplains, attended the annual meeting of the Army and Navy Commission of the Lutheran Church, 16 Dec., in Chicago, at which plans for procurement of chaplains were discussed.

The Chief of Chaplains, U. S. Army, will preach at the Christmas Eve Service, Post Chapel, Ft. Meyer, Va. Chaplain Miller will also assist at St. Margaret's Episcopal Church on Christmas Day.

Judge Advocate General's Department—Lt. Col. Thomas E. Rhodes, Claims and Litigation Division, JAGO, lectured to the officers of JAGO in the auditorium of the National Defense Building on 8 Dec.

Maj. Gen. Thomas H. Green, The Judge Advocate General, left Washington 10 Dec., for Tulsa, Okla., where he addressed the Tulsa County Bar Association at a luncheon on 12 Dec. General Green was the guest of Lt. Col. Albert G. Kulp in Tulsa. Enroute General Greene was met in St. Louis, Mo., by Mr. Philip A. Mzeiner and other ex-Judge Advocates of that city.

Maj. R. C. Routledge, Maj. Carlyle C. Taylor, Maj. Thomas H. Wick, Lt. Col. Carlton G. Schenken, Lt. Col. Claude E. Fernandez have been relieved from assignment in JAGO and assigned to EUCOM, Bremerhaven, Germany.

Maj. Robert P. Pike has been relieved from assignment in JAGO and assigned to FRECOM, Korea, Japan.

Capt. Thomas A. Ryan has been relieved from assignment in JAGO and assigned to Headquarters 82nd Airborne Division, Fort Bragg, N. C.

Brig. Gen. Charles T. Lanham, Chief, I and E Division, Special Staff, lectured to the officers of JAGO in the auditorium of the National Defense Building on Tuesday, 16 Dec.

The Bronze Star medal was awarded to Col. James F. Hanley on 16 Dec. in the auditorium of the National Defense Building by Maj. Gen. Thomas H. Green, The Judge Advocate General.

Signal Corps—Of interest to Army instructors at colleges and other educational institutions, is a recent announcement by the Federal Communications Commission regarding the use of radar equipment for training purposes. The Commission warned of the possibility of interference from radar transmitters to the recognized radio services and also pointed out the necessity for securing both station and operator licenses before starting operation of such equipment.

In the main, the FCC said, these equipments have been obtained from WAA surplus military stocks and are to be used in connection with the training of engineering students on radar techniques. The FCC pointed out that the surplus radar equipments are war-born devices, designed from a standpoint of military expediency and not necessarily engineered to operate on frequencies in accordance with the FCC table of frequency allocations.

Recently the Commission granted the first authorization to an educational institution to use radar equipment for training purposes. West Virginia University received special temporary authority to operate a radar station to train students in the theory and operation of radar equipment.

The Long Lines Company of the American Telephone and Telegraph Company in New York has agreed to sponsor a Signal Service Company in the Organized Reserve under the Affiliation Plan and the Greater Concourse Association of Chicago has expressed its willingness to sponsor a Pigeon Company.

Army Dental Corps—Lt. Col. Joseph L. Bernier, DC, Chief of the Dental and Oral Pathology Section of the Army Institute of Pathology, Washington, D. C., and Maj. E. J. Fedor of the Research and Development Board of the SGO, visited the Zoller Memorial Dental Clinic in Chicago, during the past week in connection with research and training activities of the Dental Division. Colonel Bernier also appeared as a guest lecturer on the subject "Pathogenesis of Dental Caries" before the Columbia Dental Study Group, Washington, D. C., on 1 Dec. 1947.

Brig. Gen. Thomas L. Smith, Chief of the Dental Division, SGO, left 16 Dec. for a visit to Percy Jones General Hospital, Battle Creek, Mich., in connection with dental affairs. He returned to Washington on Friday.

Lt. Col. Kenneth C. DeGon, DC, who has been Chief of the Dental Service, 49th General Hospital, Tokyo, Japan, has returned to the United States and after a leave of absence will report for his new assignment with the Research and Development Board of the SGO.

The following-named officers have been relieved from stations indicated after their names and have been ordered to report to Camp Kilmer, N. J., about 2 March for assignment to the European Command: Lt. Col. Arthur J. Hemberger, Letterman GH, Presidio of San Francisco; Maj. John R. McEvoy, First Army Sta Hosp, Camp Kilmer, N. J.; Capt. Hosea F. Sawyer, Army Medical Center, Washington, D. C.; Maj. Wm. L. Schwinghamer, 279th GH, Fitzsimons GH, Denver, Colo., and Maj. Leo C. Sexauer, Tilton GH, Ft. Dix, N. J.

Medical Department—Professionally qualified social workers who hold an officer's commission in the Organized Reserve Corps may make application for recall to active duty for an indefinite period of time according to an announcement by Maj. Gen. Raymond W. Bliss, The Surgeon General of the Army. The Department of the Army policy governing recall of officer personnel in various specialty fields makes this action possible.

These officers will be recalled in the grade held prior to separation from the service and they will be assigned to the neuropsychiatric services in general hospitals, training centers and disciplinary barracks. At present there is a critical shortage of trained officer social workers now on duty. Forms for submitting application may be obtained from local Reserve Officer Corps units or directly from the Office of the Surgeon General, Department of the Army, Washington 25, D. C.

Eleven medical schools and hospitals to date have signed agreements with the Department of the Army to sponsor affiliated units of the Medical Department, thus becoming integral members of the Organized Reserve. In making the announcement, General Bliss, The Surgeon General, expressed gratification with the response, adding that it is confidently expected many more institutions will join in coming months.

Medical schools of the Universities of Texas, Illinois, Wisconsin, Marquette, Ohio State, Duke and Baylor have completed negotiations to sponsor affiliated units. Similarly, the following hospitals: Mount Sinai (New York City), Cook County (Chicago), Rochester General (N. Y.) and Boston City Hospital, (Mass.).

National Guard—An increase in weapons and other equipment issued to National Guard Army units to meet their expanded strength since Federal Recognition, was announced by Maj. Gen. Kenneth F. Cramer, Chief of the National Guard Bureau. According to General Cramer, the amount of ordnance equipment available to hundreds of units will be doubled or tripled in accordance with their growth since they were Federally recognized, contingent on adequate storage facilities and existing supply conditions. The National Guard, with approximately 200,000 men in training, has reached the stage where equipment, storage and training facilities are of prime importance, he said.

Federal recognition of 55 Army and one Air unit during the week ended 12 Dec. brought approximately 1,100 additional men in 23 states and Hawaii into active service with the National Guard, General Cramer said. The men, he said, now take their place beside more than 200,000 Guardsmen in all the States and Territories now receiving Army training.

The District of Columbia National Guard Headquarters has announced the appointment of Maj. Paul K. Bailey of Arlington, Va., as the new Assistant Adjutant General for the D. C. Guard succeeding Capt. Stewart G. Cook who has been given the position of State Maintenance Officer. The ex-combat infantryman comes to the National Guard from a position with the Accounts division, controller's office of the R. F. C.

From Andrews Field comes news that as high as 105 airplanes will be involved in 15 days of tactical training there next Summer if tentative plans of the District of Columbia Air National Guard materialize. The force would consist of 75 P-47s, 12 A-26s, 12 AT6s and six C-47s, with several hundred personnel in crews and ground troops. Col. Laidler B. Mackall, commanding officer of the D. C. Air Guard, explained that in wartime the three squadrons would fight under their tactical unit headquarters—the 113th Fighter Group. But in peacetime, the 149th and the 104th are controlled by their respective states and states consent would be required for the proposed joint training next Summer.

Award of the State of California's Medal of Merit to its two retiring National Guard division commanders, Major Generals Harcourt Hervey of Los Angeles and Richard E. Mittelstaedt, San Francisco, was announced this week.

The fighting tradition of the Michigan National Guard was marked on 15 Dec. at the Grand Rapids armory when distinguished unit badges were awarded to members of the 126th Infantry Regiment in a colorful ceremony commemorating the Presidential citation awarded this famous regiment "for outstanding performance of duty in action" in stopping the Japanese offensive in the Southwest Pacific.

Reserve—Members of the 278th Composite Group Reserve Officers Association with Headquarters at Owensboro, Ky., held a contact Camp in the 3d Division Headquarters Building 6 and 7 Dec. to study the latest weapons and equipment under the new authorization for the Infantry Division. The Bolling Green District of the Organized Reserve Officers' Association held their contact Camp, 13 and 14 December, at Campbell Post for the same purpose.

Eleven medical schools and hospitals to date have signed agreements with the Department of the Army to sponsor affiliated units of the Medical Department, thus becoming integral members of the Organized Reserve. In making the announcement Maj. Gen. Raymond W. Bliss, the Surgeon General, expressed gratification with the response, adding that it is confidently expected many more institutions will join in coming months.

While New Englanders were attending ceremonies commemorating the sixth anniversary of Pearl Harbor, officers and enlisted men of the Organized Reserve Corps in Massachusetts were fighting with all the theoretical resources at their command to repulse the Aggressor Force which had established a beachhead on the peninsula at the northeast corner of New England. The maneuver came in the form of a two-day command Post exercise which was conducted for training purposes by the office of the Massachusetts Senior State Instructor, Organized Reserve Corps, located at the Army Base, Boston.

Army Orders

(*Continued from Page* 415)

Capt. E. B. Eaman, Ft. Mason, Calif., to 83d AAA Slt Btry, Ft. Bliss, Tex.

Capt. G. S. Prugh, jr., Ft. Bliss, Tex., to Hq 6th Army, San Francisco.

Capt. L. A. Waple, Ft. Bliss, Tex., to Army Language Sch, Monterey, Calif.

CORPS OF ENGINEERS

LT. GEN. R. A. WHEELER, C OF E

Lt. Col. J. E. Veale, Dallas, to S. Atlantic Div CE, Atlanta, Ga.

Maj. E. B. Campbell, Westover Fld, Mass., to 185th Engr Combat Bn, Cp Campbell, Ky.

Maj. T. J. Sammon, jr., Cp Kilmer, N. J., to 3350th ASU, Jacksonville, Fla.

Capt. K. A. Benton, Green Haven, N. Y., to 1st Army Br USDB, Ft. Hancock, N. J.

Capt. R. M. Moyer, Ft. Belvoir, Va., to OCE.

Capt. W. H. Simmons, Cp Kilmer, N. J., to 1242d ASU, N. Y. C.

1st Lt. D. C. Atkins, Ft. Lawton, Wash., to Army Map Sv, Wash., D. C.

1st Lt. D. B. Crockett, Ft. Hamilton, N. Y., to 6th Army 5th Engr Combat Bn, Ft. Lewis, Wash.

1st Lt. H. P. Darby, Cp Kilmer, N. J., to 6th Army 538th Engr Maint Co., Ft. Lewis, Wash.

1st Lt. H. E. Harris, Ft. Belvoir, Va., to 19th Engr Combat Gp, Cp Campbell, Ky.

1st Lt. W. T. Schaffer, Denver, to 463d AFBU, Ft. F. E. Warren, Wyo.

2d Lt. M. W. Anderson, Ft. Riley, Kans., to Engr Sch, Ft. Belvoir, Va.

2d Lt. S. B. Biles, jr., Ft. Riley, Kans., to Engr Sch, Ft. Belvoir, Va.

2d Lt. R. Douglas, jr., Cp Stoneman, Calif., to 6th Army, Ft. Ord, Calif.

2d Lt. H. L. Sargent, jr., Ft. Riley, Kans., to Engr Sch, Ft. Belvoir, Va.

The following 2d Lts. of CE are reld fr Stu Det Gr Gen Sch, Ft. Riley, Kans., and are asgd to Stu Det The Engr Sch, The Engr Ctr, Ft. Belvoir, Va.:

R. H. Allen	J. A. Johnson
C. L. Bass	P. Karter
A. A. Becker	J. B. Kennedy
R. H. Beuhler	G. Levenback
J. J. Bielman	J. W. Mastin
F. C. Boerger	R. F. McAdoo
P. T. Boerger	M. D. Perry, jr.
J. B. Christine	M. A. Rosen
W. C. Clamprone	N. R. Rosen
P. J. Curry	W. J. Schuder
J. F. Fraser	S. D. Starobin
B. M. Greenberg	R. J. Steinborn
E. B. Greene	M. H. Stock
R. R. Hails, jr.	J. M. Thompson
K. M. Hatch	A. A. Van Petten
G. L. Haugen	C. J. Wellborn, jr.
C. C. Jacobson, jr.	

SIGNAL CORPS

MAJ. GEN. SPENCER B. AKIN, CSO

Lt. Col. W. O. Jefferson, Governors Isl., N. Y., to OC Sig O.

Lt. Col. A. B. Turner, jr., Ft. Hamilton, N. Y., to AGO Casuals, Wash., D. C.

Maj. J. W. Benson, Ft. Hamilton, N. Y., to 2d Inf Div, Ft. Lewis, Wash.

Capt. R. O. Duport, Governors Isl., N. Y., to 1st Army, Ft. Wadsworth, N. Y.

Capt. H. W. Gingrich, Ft. Lawton, Wash., to Hq, Ft. Monmouth, N. J.

Capt. W. C. McEwen, Green Haven, N. Y., to 3d Army Sig Operating Ctr, Atlanta.

Capt. F. N. Moseley, Ft. Hamilton, N. Y., to Hq, Ft. Monmouth, N. J.

Capt. R. Heitmueller, Ft. Hamilton, N. Y., to Sig Dep, Decatur, Ill.

Capt. J. J. Mikulas, Ft. Hamilton, N. Y., to Hq, Ft. Monmouth, N. J.

Capt. F. R. Segna, Ft. Hamilton, N. Y., to 2d Army, Ft. Knox, Ky.

1st Lt. L. L. Ligon, Ft. Hamilton, N. Y., to 4th Army, Ft. Bliss, Tex.

1st Lt. C. S. Adler, Ft. Dix, N. J., to Spec Wpns Project, Albuquerque, NMex.

1st Lt. H. T. Pierson, jr., Ft. Hamilton, N. Y., to Hq, Ft. Monmouth, N. J.

2d Lt. W. H. Laforest, NOPE, to Army and Adm Comm Agency, Wash., D. C.

2d Lt. W. P. Mahaffey, Cp Stoneman, Calif., to 167th Sig Photo Co., Ft. Meade, Md.

ADJUTANT GENERAL'S DEPT.

MAJ. GEN. E. F. WITSELL, TAG

Col. R. C. Charlton, Ft. Sam Houston, to Office of SS Records, Wash., D. C.

Col. M. H. Marcus, Governors Isl., N. Y., to AGO, Wash., D. C.

Lt. Col. O. W. Eichmann, Cp Kilmer, N. J., to TAG Sch, Cp Lee, Va.

Maj. J. J. Allen, Cp Kilmer, N. J., to 2553d ASU, Pittsburgh, Pa.

Capt. J. T. Gilstrap, Wash., D. C., to 8921st TSU, San Francisco.

Capt. B. B. Smith, Ft. Mason, Calif., to 8924th TSU, Oakland, Calif.

Capt. R. E. L. Warner, Chicago, to 3349th ASU, Atlanta, Ga.

JUDGE ADVOCATE GENERAL'S DEPT.

MAJ. GEN. T. H. GREEN, TJAG

Maj. H. O. Husband, JAGO, to Hq 5th Army, Chicago.

Capt. K. C. Byrnes, Chicago, to 5th Army 5012th ASU, Ft. Sheridan, Ill.

Capt. C. M. Cassel, JAGO, to Hq 5th Army, Chicago.

Capt. J. W. Rood, JAGO, to Hq 6th Army, SF, Calif.

2d Lt. A. Nemrow, Cp Kilmer, N. J., to Hq 2d Army, Ft. Meade, Md.

QUARTERMASTER CORPS

MAJ. GEN. T. B. LARKIN, QMG

Col. G. A. Lockhart, Denver, to Gen Dep, Belle Mead, N. J.

Lt. Col. A. J. Jennings, Ft. Meade, Md., to 2d Army 2272d ASU, Philadelphia.

Lt. Col. J. L. Mastran, Ft. Meade, Md., to OC of S.

Maj. C. M. Bates, OQMG, to 9160th TSU, Chicago.

Maj. J. M. Kelly, Wash., D. C., to Percy Jones GH, Battle Creek.

Maj. D. E. Lucas, Chicago, to 6th Army 6006th ASU, Ft. Lewis, Wash.

Maj. R. T. Murphy, N. Y. C., to 6th Army 6004th ASU, Ft. MacArthur, Calif.

Maj. H. J. North, Cp Lee, Va., to OQMG.

Maj. J. O'Connell, Westover Fld, Mass., to 6705th ASU, Portland, Oreg.

Capt. L. H. Alley, Ft. Meade, Md., to 2d Army 2272d ASU, Philadelphia.

Capt. E. W. Austin, Cp Lee, to 9100th TSU, Chicago.

Capt. J. H. Craze, Cp Lee, to 9130th TSU, Philadelphia.

Capt. L. C. McGoldrick, Cp Kilmer, N. J., to 9191st TSU, Stockton, Calif.

Capt. E. A. Sizer, Cp Lee, to 2d Army 2272d ASU, Philadelphia.

1st Lt. W. H. Carde, Hot Springs, Ark., to 3d Army 3420th ASU, Ft. Bragg, N. C.

1st Lt. S. O. Larson, Great Falls Air Fld, Mont., to 4th Army, Cp Hood, Tex.

2d Lt. R. S. Farrell, Cp Lee, to 2d Army 2164th ASU, Ft. Eustis, Va.

2d Lt. D. Neylon, Carlisle, Pa., to 2d Army 2286th ASU, Columbus, Ohio.

2d Lt. J. H. Tooles, Cp Lee, to 9130th TSU, Philadelphia.

FINANCE DEPARTMENT

MAJ. GEN. W. H. KASTEN, C OF F

Col. C. A. Frank, Brooklyn, to Fin Office, Oakland, Calif.

Col. J. H. Doherty, USMA, to Fin Office, Omaha, Nebr.

Col. F. W. Wiese, St. Louis, to Hq 5th Army, Chicago.

Lt. Col. W. J. McManus, Baltimore, to 1st Army 1118th ASU, Springfield, Mass.

Maj. H. R. Wallar, St. Louis, to Regional Office AAA, Los Angeles.

Capt. E. E. Brown, St. Louis, to OC of F.

Capt. A. F. Motta, Cp Stoneman, Calif., to Hq 6th Army, SF, Calif.

1st Lt. A. W. Anderson, Cp Stoneman, Cal., to 6th Army 6008th ASU, Ft. Worden, Wash.

MEDICAL DEPARTMENT

MAJ. GEN. R. W. BLISS, SG

Medical Corps

Col. A. A. Biederman, Cp Lee, Va., to Oliver GH, Augusta, Ga.

Col. H. Hansen, El Paso, to 3d Army 3442d ASU, Ft. McPherson, Ga.

Col. J. E. Roberts, Wash., D. C., to Goodfellow Fld, Tex.

Col. P. O. Wells, Ft. Sam Houston, to Hq 5th Army, Chicago.

Lt. Col. L. A. Bilotta, San Francisco, to 401st AFBU, Hamilton Fld, Calif.

Lt. Col. T. E. Huber, Ft. Sam Houston, to Hq 5th Army, Chicago.

Lt. Col. F. G. Lahourcade, Augusta, Ga., to 2d Army, Cp Lee, Va.

Maj. R. P. Hargreaves, Wash., D. C., to Letterman GH, SF, Calif.

Maj. J. B. Hartgering, Ft. Mason, Calif., to Armed Forces Sp Wpns Project, Albuquerque, NMex.

Maj. A. J. Bauer, Los Alamos, N. Mex., to Armed Forces Spec Wpns Project, Wash., D. C.

Maj. A. Czerwinski, Great Falls, Mont., to 2621st AFBU, Barksdale Fld, La.

Maj. A. J. Glass, Augusta, Ga., to Letterman GH, SF, Calif.

Maj. J. K. Gray, Ft. Sam Houston, to 233d AFBU, Ft. Worth, Tex.

Capt. C. B. Dryden, jr., El Paso, to Spec Wpns Project, Albuquerque, NMex.

Capt. F. A. Duwe, NYPE, to 4th Army 1st AAA BM Bn, Las Cruces, NMex.

Capt. J. J. McLoone, Battle Creek, to Letterman GH, San Francisco.

Capt. H. R. Mundahl, Waukesha, Wis., to Vets Adm Hosp, St. Cloud, Minn.

Capt. F. X. Weixel, Battle Creek, to Letterman GH, San Francisco.

Capt. D. C. Boals, Ft. Harrison, Mont., to Vets Adm Hosp, Portland, Oreg.

Capt. D. D. Casden, Westover Fld, Mass., to Tilton GH, Ft. Dix, N. J.

Capt. E. G. Dovey, Cp Kilmer, N. J., to SEPE.

Capt. T. H. Lane, Ft. Sam Houston, to 3d Army 82d Abn Div, Ft. Bragg, N. C.

Capt. W. S. Howland, Ft. Hamilton, N. Y., to Fitzsimons GH, Denver.

Capt. G. Kraus, Charleston, S. C., to 1st Army 1300th ASU, Cp Kilmer, N. J.

Capt. G. W. LeWorthy, Cp Kilmer, N. J., to Valley Forge GH, Phoenixville, Pa.

Capt. C. R. W. Reed, Westover Fld, Mass., to 6th Army, Ft. Lawton, Wash.

Capt. T. C. Wickenden, Dallas, to Vets Adm Hosp, McKinney, Tex.

1st Lt. G. D. Blydenburgh, Ft. Benning, Ga., to 1504th AFBU, Fairfield, Calif.

1st Lt. H. W. Owen, Ft. Sill, Okla., to 279th GH, Fitzsimons GH, Denver.

1st Lt. W. E. Brown, San Francisco, to 279th Gen Hosp, Fitzsimons GH, Denver.

1st Lt. A. G. Chanatry, Phoenixville, Pa., to 1st Army 1224th ASU, N. Y. C.

1st Lt. V. D. Hansen, SEPE, to Madigan GH, Ft. Lewis, Wash.

1st Lt. P. W. Linner, Ft. Sam Houston, to 9956th TSU, Cp Kilmer, N. J.

1st Lt. M. A. Pfotenhauer, Cp Kilmer, N. J., to Fitzsimons GH, Denver.

1st Lt. F. Rosenberg, NYPE, to 3d Army

(*Please turn to Next Page*)

SCHOOL AND CAMP DIRECTORY

The Schools and Camps listed below are effectively equipped to care for the educational and recreational needs of the children of members of the services and this Directory is recognized as an authentic and reliable aid to service parents in solving the problem of child education. For details as to the Schools listed in this Directory address them directly or communicate with the Army and Navy Journal Department of Education, 1711 Conn Ave., Washington 9, D. C.

ALABAMA

MARION INSTITUTE MARION, ALABAMA
Specializes in preparation for Annapolis and West Point. Fully accredited four-year High School and Junior College. R.O.T.C. Military training. Sports. 2 football fields, tennis courts. 30-acre campus. 104th year. Write for catalog. Col. J. T. Murfee, President, Box J, Marion, Alabama.

STARKE UNIVERSITY SCHOOL
Montgomery 5, Alabama
Founded 1887 Military
Accredited at West Point and Annapolis
Grades 1 through 12. Excellent library and laboratories. Balanced program of athletics. Thorough individual instruction in fundamentals in small classes. Ten hours weekly individual instruction. School buses daily to Maxwell Field.
Col. J. M. Vanderford, Supt.

CALIFORNIA

MT. LOWE MILITARY ACADEMY
BOYS 8-14
- Expert Supervision
- Accredited Academic Training
- Jr. Military Training, Cadet Unit Approved by State Adjutant General
- Athletic & Recreational Activities

$85 Per Month
603 W. Palm St. Altadena, Calif. SY 4-5879
Dept. A Maj. J. H. Dargin, President

DISTRICT OF COLUMBIA

A SELECT SCHOOL
Training for Secretarial and Administrative Positions
The WASHINGTON SCHOOL FOR SECRETARIES
211 N'tl. Press Bldg., Washington, D. C.
225 Raymond Comm. Bldg., Newark, N. J.
825 Grand Cen. Palace, 460 Lex. Ave., N.Y.C.
Approved Courses for ex-Service Women

DETECTIVES
Home Study in Detective Training—Professionally Modernized—Recognized Instructors—Easy Payments—Write
INTERNATIONAL DETECTIVE TRAINING SCHOOL
1701 N. Monroe St., N.E., Washington 18, D. C.

INFORMATION
Advisory service on Military, Preparatory, Church Schools and Junior Colleges throughout the East and South. Also details concerning outstanding camps in New England and other areas. There is no charge; we invite you to consult us.
WASHINGTON SCHOOLS ASSOCIATION
814 13th St., N. W., Wash. 5, D. C. Re. 1785
Edith Claude Jarvis, Director

SULLIVAN SCHOOL
Annapolis, West Point, Coast Guard Academy, College Board exam preparation. 100% success 1947 Navy Presidential exam. including four of the first seven places. Eleven out of the first fifteen places on 1947 West Point Presidential exam. Lt. G. J. Sullivan, Ret., Principal; W. E. Bailey, Grad. U.S.N.A., Ass't. Principal. Box J, 2107 Wyoming Ave., Washington 8, D. C.

THE HILDER SCHOOL
WEST POINT ANNAPOLIS
COAST GUARD ACADEMY COLLEGE BOARD
Restricted enrollment. Small classes. Superior Results.
1319 Twentieth St., N. W. Washington 6, D. C. Leonard O. Hilder Principal

GEORGIA

GEORGIA MILITARY ACADEMY
8 miles from Atlanta—Fine, equable climate. Many cultural advantages—accredited. Courses of study. College and West Point—Annapolis Prep. Jr. College. 2-year courses in Bus. Adm. for high school grads. Post Grad. course to strengthen foundation for college. Junior school. A separate department for young boys. Athletics. Expert coaches develop teams in major sports. Home life. Cadets live in small groups with their teachers. For Catalog address: Col. W. P. Brewster, College Park, Ga.

MARYLAND

SEVERN SCHOOL
Specialized preparation for colleges, technical schools, Annapolis, West Point, Coast Guard Academy. Grades 8-12. Small classes. Accredited. 35th year.
R. M. Teel, Box 100, Severna Park, Md.

MISSOURI

WENTWORTH
Military Academy and Junior College
4 YR. HIGH SCHOOL and Separate 2 YR. COLLEGE. R.O.T.C. All fully accredited. 68th year. $100.00 discount to active Army officers. Center of America. New Scholastic Bldgs. Large gym. Indoor pool. Stadium. All sports. Home of famous marching band. Debating. Dramatics. C.A.A. flying. Riding. Golf. 225 acres—beautiful campus — airport — Country Club. Summer School. CATALOG. Write—
Col. J. M. Sellers, 15127 Washington Place, Lexington, Mo.

NEW YORK

★ PREPARING FOR ★
WEST POINT ANNAPOLIS
STANTON PREPARATORY ACADEMY
CORNWALL, N. Y.
Approved for Veterans under G.I. Bill of Rights
COL. H. G. STANTON
Graduate, West Point, former instructor and Asst Prof., U.S.M.A., West Point, N. Y.
COL. H. P. TASKER
Graduate, West Point, and former instructor U.S.M.A., West Point, N. Y.

THE MANLIUS SCHOOL
Accredited college preparatory and 8th grade. Military training develops initiative, character, fitness. R.O.T.C. Skiing. Flight training available. Excellent background for government academies. All sports. Catalog: Director of Admissions, Box 487, Manlius, N. Y.

PENNSYLVANIA

VALLEY FORGE
MILITARY ACADEMY
Wayne, Pa.
"At the Nation's Shrine"

SOUTH CAROLINA

CARLISLE MILITARY SCHOOL
Develops manly men through cultivation of physical, mental, spiritual qualities. Small classes. Pre-aviation course. Boys from 20 states. All sports. Cadet band. Non-sectarian. Also sub-freshmen dept., 7th-8th grades. Rates $690. Catalog on request.
Col. Jas. F. Risher, Headmaster, Bamberg, S. C.

VIRGINIA

AUGUSTA MILITARY ACADEMY
Country location in Shenandoah Valley. Prepares for all Universities, West Point, Annapolis, R.O.T.C. All Sports. Fully Accredited Capacity Enrollment Last Year. 92nd Session begins 19 September 1947. Catalog: Col. Chas. S. Roller, Jr., Fort Defiance, Virginia.

FORK UNION MILITARY ACADEMY
IN THE HEART OF VIRGINIA
Very best environment, fully accredited. R.O.T.C. Highest War Dept. rating, distinguished clientele, moderate rates.
Dr. J. C. Wicker, Box J, Fork Union, Virginia.

STAUNTON MILITARY ACADEMY
★ Distinguished for excellent academic military and athletic training. In historic Shenandoah Valley of Virginia. High altitude. Unexcelled health record. War Dept. R.O.T.C. Unit. Modern fireproof buildings. Highest War Dept. Rating. Two Gymnasiums. Separate Junior School. Early enrollment desirable. Catalogue.
★ Sup't. Box W-12 Staunton, Virginia

FINGERPRINTING
Fingerprinting, Identification, Scientific Crime Detection, Criminology & Penology
Practical Courses
For Responsible Men & Women
APPROVED for VETERAN TRAINING
Catalogue on Request
New Term February 23th
DR. W. NISSON BRENNER, Director
PENNA. INSTITUTE OF CRIMINOLOGY
138 So. 2nd St. WA. 2-6853 Phila. 6, Pa.

Army Orders

(Continued from Preceding Page)

Charleston Ord Dep, S. C.

1st Lt. M. A. Weinberger, Hot Springs, Ark., to McCornack GH, Pasadena, Calif.

1st Lt. R. E. Wells, jr., Wright Fld, Ohio, to Army Cml Ctr, Md.

DENTAL CORPS

BRIG. GEN. T. L. SMITH, ASST. TO SG

Lt. Col. B. C. Hammon, Barksdale Fld, La., to 3d Army, Ft. McPherson, Ga.

Maj. F. L. Flatt, Ft. Sam Houston, to MDW 7001th ASU, Wash., D. C.

Maj. G. S. Moore, Ft. Sam Houston, to 363d Sta Med Gp, Langley Fld, Va.

Maj. A. D. Strathern, Ft. Sam Houston, to 4304th AFBU, Marietta AFld, Ga.

Capt. N. O. Harris, Ft. Sam Houston, to 307th Sta Med Gp, MacDill Fld, Fla.

Capt. T. E. Taylor, jr., Westover Fld, Mass., to 3d Army, Ft. Benning, Ga.

ARMY MEDICAL SERVICE CORPS

COL. OTHMAR F. GORIUP, CHIEF

Lt. Col. R. W. Fitch, jr., Ft. Sam Houston, to Hq 1st Army, Governors Isl, N. Y.

Lt. Col. H. C. McCullough, Wash., D. C., to Wm. Beaumont GH, El Paso, Tex.

Maj. F. O. Bennett, Atlanta, to Army and Navy GH, Hot Springs, Ark.

Maj. C. W. Bovee, Ft. Sam Houston, to 501st AFBU, Hq ATC, Wash., D. C.

Maj. L. A. Grove, Ft. Sam Houston, to OC of S.

Maj. F. S. Ross, Battle Creek, to 27th AFBU, Randolph Fld, Tex.

Capt. S. T. Chryst, Ft. Knox, Ky., to 2d Army 2164th ASU, Ft. Eustis, Va.

Capt. E. T. Kretschmer, Ft. Sam Houston, to Army-Navy Med Procurem't Office, Brooklyn.

Capt. F. H. Smiley, Ft. Ord, Calif., to Army Med Dept, AMC, Wash., D. C.

Capt. W. R. Wilkin, Ft. Sam Houston, to Fitzsimons GH, Denver.

1st Lt. P. J. Bstandig, Ft. Hamilton, N. Y., to Madigan GH, Ft. Lewis, Wash.

1st Lt. R. C. Lewis, N. Y. C., to OC of S.

1st Lt. Robert R. Lewis, Battle Creek, to 2d Inf Div, Ft. Lewis, Wash.

1st Lt. R. S. O'Hern, Cp Campbell, Ky., to 2d Army 2286th ASU, Ft. Hayes, Ohio.

Veterinary Corps

Maj. J. H. Berger, Ft. Sam Houston, to 223d AFBU, Ft. Worth AFld, Tex.

Maj. G. H. Zacherle, jr., Ft. Sam Houston, to Kansas City QM Dep, Mo.

Women's Medical Specialist Corps

COL. EMMA E. VOGEL, CHIEF

Capt. H. A. Dautrich, Augusta, to SGO.

Capt. E. Lura, Cp Stoneman, Calif., to SGO.

1st Lt. Ada E. Gray, Ft. Lawton, Wash., to Fitzsimons GH, Denver.

1st Lt. L. F. Miller, Ft. Sam Houston, to McCornack GH, Pasadena, Calif.

Army Nurse Corps

COL. MARY G. PHILLIPS, CHIEF

Maj. J. M. Martin, Ft. Lawton, Wash., to 3d Army Sta Hosp, Ft. Benning, Ga.

Maj. T. A. Wilson, Lackland Fld, Tex., to AMC, Wash., D. C.

Capt. A. M. Campbell, Lackland Fld, Tex., to Tilton GH, Ft. Dix, N. J.

Capt. J. H. Sellars, Ft. Lawton, Wash., to AMC, Wash., D. C.

1st Lt. M. E. Bara, Cp Kilmer, N. J., to 1st Army Sta Hosp, Ft. Hamilton, N. Y.

1st Lt. L. M. Bevins, Cp Kilmer, N. J., to Letterman GH, San Francisco.

1st Lt. M. L. Bradburn, Cp Kilmer, N. J., to Fitzsimons GH, Denver.

1st Lt. C. Guthrie, Westover Fld, Mass., to Fitzsimons GH, Denver.

1st Lt. K. J. Harrison, Cp Kilmer, N. J., to Hosp Tn, Cp Kilmer, N. J.

1st Lt. B. L. Hughson, Westover Fld, Mass., to Percy Jones GH, Battle Creek.

1st Lt. L. M. Ingram, Augusta, to 3d Army Sta Hosp, Ft. McPherson, Ga.

1st Lt. C. Regehr, Cp Kilmer, N. J., to 6th Army Sta Hosp, Cp Cook, Calif.

1st Lt. E. C. Cole, Ft. Lawton, Wash., to Valley Forge GH, Phoenixville, Pa.

1st Lt. E. A. Freedman, Phoenixville, Pa., to Murphy GH, Waltham, Mass.

1st Lt. J. Graef, San Francisco, to 9956th TSU, Cp Kilmer, N. J.

1st Lt. H. Hallman, El Paso, to AMC, Wash., D. C.

1st Lt. E. R. Ligon, Cp Kilmer, N. J., to Oliver GH, Augusta, Ga.

1st Lt. Mae V. McCleaf, Cp Kilmer, N. J., to Tilton GH, Ft. Dix, N. J.

1st Lt. M. A. M. B. Owen, Cp Kilmer, N. J., to Army and Navy GH, Hot Springs Nat'l Pk, Ark.

1st Lt. H. M. Pryor, Cp Kilmer, N. J., to Tilton GH, Ft. Dix, N. J.

1st Lt. A. D. Loconto, Ft. Lawton, Wash., to 1st Army Sta Hosp, Ft. Jay, N. Y.

1st Lt. N. J. O'Konsky, Ft. Totten, N. Y., to Valley Forge GH, Phoenixville, Pa.

ORDNANCE DEPARTMENT

MAJ. GEN. E. S. HUGHES, C OF O

Col. W. I. Wilson, San Francisco, to Ft. Ord, Calif.

Lt. Col. E. W. Grubbs, Ft. Benning, Ga., to Hq, Aberdeen Pr Gr, Md.

Lt. Col. L. M. O'Brien, Herlong, Calif., to 501st AAF BU, Gravelly Pt., Va.

Maj. J. D. C. Baldwin, Ft. Hamilton, N. Y., to 1st Army 1226th ASU, Ft. Hancock, N. J.

Maj. L. J. Julian, Aberdeen Pr Gr, Md., to Watertown Ars, Mass.

Maj. F. L. Hamilton, Green Haven, N. Y., to 1st Army 1225th ASU, Ft. Hancock, N. J.

Maj. W. F. Kaiser, Aberdeen Pr Gr, Md., to Hq AGF, Ft. Monroe, Va.

Maj. A. P. Wehrle, Aberdeen Pr Gr, Md., to Frankford Ars, Philadelphia.

Capt. B. J. Couch, Aberdeen Pr Gr, Md., to Red River Ars, Texarkana, Tex.

Capt. J. M. Long, Green Haven, N. Y., to 1st Army 1225th ASU, Ft. Hancock, N. J.

Capt. F. Hazard, Ft. Hamilton, N. Y., to Hq, Aberdeen Pr Gr, Md.

1st Lt. J. F. Henderson, Shaw Field, S. C., to Milan Ars, Tenn.

1st Lt. W. F. Lion, Ft. Hamilton, N. Y., to 2d Army 2164th ASU, Ft. Eustis, Va.

1st Lt. J. O. Mayhall, Aberdeen, Md., to Red River Ars, Texarkana, Tex.

1st Lt. W. H. Myers, Aberdeen, Md., to Red River Ars, Texarkana, Tex.

1st Lt. T. H. Wineman, Aberdeen, Md., to Frankford Ars, Philadelphia.

2d Lt. R. Cattaruzza, Cp Kilmer, N. J., to 3d Army 3442d ASU, Ft. McPherson, Ga.

2d Lt. Clyde O. Clark, Aberdeen, Md., to Umatilla Ord Dep, Ordnance, Oreg.

CHEMICAL CORPS

MAJ. GEN. A. H. WAITT, C OF CML C

Col. S. E. Whitesides, jr., Huntsville Ars, Ala., to Cml Procurement Dist, Ft. Mason, Calif.

Lt. Col. G. C. Essman, Ft. Mason, Calif., to Hq 6th Army, San Francisco.

Lt. Col. N. A. Menard, Ft. Hamilton, N. Y., to OC of S.

Maj. Joe Fishback, Wash., D. C., to Hq Air Pr Gr Comd, Eglin Fld, Fla.

Capt. G. E. Allard, Wash., D. C., to Cp Detrick, Md.

Capt. K. D. Struve, Ft. Lawton, Wash., to Cml C Sch, Army Cml Ctr, Md.

1st Lt. H. J. Murrell, Army Cml Ctr, Md., to 862d Cml Co, Sumter, S. C.

CHAPLAINS CORPS

MAJ. GEN. L. D. MILLER, C OF C

Lt. Col. F. B. Henry, Ft. Dix, N. J., to Hq 4th Army, Ft. Sam Houston.

Capt. H. D. Moore, Carlisle, Pa., to 82d Abn Div, Ft. Bragg, N. C.

TRANSPORTATION CORPS

MAJ. GEN. E. H. LEAVEY, C OF T

Lt. Col. M. C. Mattis, Portland, to SFPE.

Maj. H. C. Fields, jr., Ft. Benning, Ga., to OC of S.

Maj. G. W. Misevic, Ft. Missoula, Mont., to Cp Stoneman, Calif.

Maj. R. S. Tennant, Ft. Eustis, Va., to Cp Stoneman, Calif.

Capt. C. M. Bollinger, San Francisco, to Ft. Lawton, Wash.

Capt. J. Y. Brooks, Ft. Hamilton, N. Y., to Cp Kilmer, N. J.

Capt. L. F. Cubbage, Ft. Hamilton, N. Y., to 9150th TSU, Columbus, Ohio.

Capt. C. A. Terry, Ft. Meade, Md., to Ft. Eustis, Va.

Capt. Ray Caswell, Ft. Belvoir, Va., to Hq 5th Army, Chicago.

Capt. R. J. Panula, Ft. Lewis, Wash., to Ft. Lawton, Wash.

1st Lt. G. S. Royal, Ft. Eustis, Va., to Cp Stoneman, Calif.

1st Lt. W. F. Usher, Ft. Eustis, Va., to NYPE.

2d Lt. R. Goodwin, Ft. Eustis, Va., to NYPE.

CORPS OF MILITARY POLICE

BRIG. GEN. B. M. BRYAN, PMG

Lt. Col. J. R. Hall, Carlisle, Pa., to OC of S.

Lt. Col. M. J. Lucree, Ft. Hamilton, N. Y., to MP Sch, Carlisle Bks, Pa.

Maj. R. J. Bickford, Wash., D. C., to Armed Forces Sp Wpns Project, Sandia Base, NMex.

Maj. R. R. Ramsey, Ft. Hamilton, N. Y., to MP Sch, Carlisle, Pa.

Maj. F. E. Richardson, Ft. Lawton, Wash., to MP Sch, Carlisle Bks, Pa.

Capt. C. B. Alexander, Williams Fld, Ari., to 3704th AFBU, Keesler Fld, Miss.

Capt. E. W. Cunningham, Keesler Fld, Miss., to 5252d ASU, Chicago.

Capt. W. F. Gerhard, Cp Stoneman, Calif., to 1st Army 1240th ASU, N. Y. C.

WOMEN'S ARMY CORPS

COL. M. A. HALLAREN, DIRECTOR

Capt. M. D. Allen, OC of S, to USAFI, Madison, Wis.

Capt. A. J. Coutts, Westover Fld, Mass., to AGO, Wash., D. C.

Capt. W. E. Ham, Westover Fld, Mass., to Hq 6th Army, San Francisco.

Capt. G. L. Overton, Cp Kilmer, N. J., to Sig C Photo Ctr, Long Isl City, N. Y.

Capt. R. S. Parks, Cp Stoneman, Calif., to Tilton GH, Ft. Dix, N. J.

Capt. L. B. Rajski, Cp Kilmer, N. J., to Sig C Photo Ctr, Long Isl City, N. Y.

Capt. M. D. Schureman, El Paso, to CIC Ctr, Cp Holabird, Md.

The following WAC officers are reld fr asgmt and dy as indicated and asgd to CIC Ctr, Cp Holabird, Md.:

Capt. C. E. Boatwright, Hq First Army, Governors Isl., N. Y.

Capt. M. Kehrer, 9206th TSU TC Det, Cp Stoneman, Calif.

1st Lt. I. S. Taylor, Hq First Army, Governors Isl, N. Y.

1st Lt. K. Despit, 201st AF Base Unit, Colorado Springs, Colo.

1st Lt. K. A. Humm, 1102d AF Base Unit, Ft. Totten, N. Y.

1st Lt. K. A. DeGuarde, AGO, Wash., D. C.

1st Lt. M. J. Spangler, 8917th TSU AGD Records Adm Cen, St. Louis, Mo.

1st Lt. M. Graham, 8917th TSU AGD Records Adm Cen, St. Louis.

ARMY OF UNITED STATES

2d Lt. Joe G. Kirby, Denver, to CIC Ctr, Cp Holabird, Md.

SPECIAL SERVICES

BRIG. GEN. R. B. REYNOLDS, CHIEF

Maj. F. D. Lowe, Ft. Hamilton, N. Y., to Hq 3d Army, Ft. McPherson, Ga.

Maj. F. L. Moore, Ft. Monmouth, N. J., to 8851st TSU, N. Y. C.

1st Lt. M. A. Caponegro, Ft. Monmouth, N. J., to MDW 7071st ASU, Ft. Belvoir, Va.

ALERTED FOR OVERSEAS

To FEC, Yokohama, Japan

Infantry—1st Lt. M. D. Broaddus, 2d Lt. R. L. Storey, Capt. R. F. Burns, Col. C. G. Kershaw, Col. J. H. Hagan, 1st Lt. G. D. Crosby, Col. F. Kowalski, jr.

Judge Advocate General's Dept.—Maj. R. M. Murray, Maj. J. J. Carmody.

Transportation Corps—Maj. C. F. McCallum.

Corps of Military Police—Maj. C. A. Rein, Capt. W. C. Ghan.

Adjutant General's Dept.—Col. B. Easley, jr., Capt. F. D. Tarzon, Capt. L. O. Hjelmstad, Maj. P. A. Lyck.

Ordnance Dept.—Capt. R. P. Watson, Lt. Col. O. N. Stokes, 1st Lt. H. H. Armstrong, Capt. R. I. Felch, 1st Lt. R. R. Rasmussen, Capt. J. E. Barry, Col. G. W. Vaughn.

Medical Corps—Capt. J. V. Schetgen, Capt. J. H. Moyer, Capt. M. D. Jackson, Capt. A. J. Schoepflin.

Signal Corps—Capt. F. J. Schecher, Maj. M. A. Huebler, 2d Lt. R. A. DeHart, 2d Lt. C. J. Duffy, 2d Lt. R. D. Cooper.

Medical Service Corps—Maj. A. W. Pollert, Lt. Col. H. F. White.

Quartermaster Corps—Capt. W. Rachal, jr.

Chaplains Corps—Capt. H. J. LaCour.

Coast Artillery Corps—Col. G. B. Young, Maj. T. H. Rousseau, jr.

Cavalry—1st Lt. W. M. Jones, Col. T. G. Dobyns, 2d Lt. H. L. Hibbs, jr.

Field Artillery—Col. DeV. P. Armstrong, Maj. F. G. Bull.

Corps of Engineers—1st Lt. S. E. Cleveland, Capt. H. L. Bruhn, Lt. Col. J. A. Meek.

Veterinary Corps—1st Lt. A. J. Clark, jr.

Finance Department—2d Lt. A. L. Fisher, Capt. J. R. Fox, Lt. Col. R. R. White.

Chief Warrant Officer—B. R. Leroe.

To FEC, Tokyo, Japan

Ordnance Department—Col. T. J. Kane.

To FEC, Korea

Judge Advocate General's Dept.—Lt. Col. M. W. Ludington, Maj. W. D. Sommers, jr., Capt. J. P. Stafford, jr.

Ordnance Dept.—Lt. Col. T. E. Wood, Capt. J. H. Davis, Capt. P. S. McFarlane, 1st Lt. W. R. Philips, 2d Lt. P. Kostoff, 2d Lt. C. M. Coombs, Capt. H. L. Sullivan, 1st Lt. M. A. Mushinski.

Field Artillery—1st Lt. A. T. Banas, 1st Lt. G. M. Kilmer, 2d Lt. C. K. Baker, Lt. Col. J. O. Ross.

Signal Corps—2d Lt. R. A. Enslen, 2d Lt. J. S. Fleming, 2d Lt. L. E. Lloyd.

Infantry—1st Lt. J. B. Sperry, 1st Lt. R. H. Shemwell, Capt. W. K. Bunney, 1st Lt. H. H. Jackson, Maj. E. S. Sanders, Col. N. M. Winn, 1st Lt. J. A. Lofgren, Lt. Col. S. O. Rishoi, Capt. E. A. Colacurcio, Capt. F. D. Graham, Lt. Col. R. E. Leighton, Capt. L. E. Davis, Capt. G. H. Ellis, 2d Lt. R. H. Harrington.

(*Please turn to Page* 425)

Army Mutual Aid Association

ORGANIZED 1879

MEMBERS 11,000

RESERVE $8,000,000

Address

THE PENTAGON

Washington 25, D. C.

Yes, Sealtest Ice Cream is chock full of energy and body-building materials. In addition to Vitamin A and calcium, it is rich in other minerals, vitamins and protein, and contains 10 important Amino Acids.

Southern Dairies

Sealtest

ICE CREAM

THE MEASURE OF QUALITY

Tune in the Sealtest Village Store, Thursday Evenings, NBC

THE newly appointed Chief of Naval Operations, Admiral Louis E. Denfeld and Mrs. Denfeld are receiving a warm welcome in the Capital City where they are no strangers. The Admiral, sworn in to his new post Monday, was with Mrs. Denfeld welcomed two days later at a tea given by the American Newspaper Women's Club at the little club house on 20th street.

In the meantime, the former Chief of Naval Operations, who with Mrs. Nimitz is speeding westward to enjoy a family party Christmas with their family at San Diego, was tendered a post by his fellow-Texan, the Governor of the State, Gov. Beauford H. Jester, who made the Admiral "Chief of Naval Operations of the Texas Navy."

—o—

Vice Admiral and Mrs. Harry W. Hill gave a dinner party Monday evening in compliment to the retiring Commandant of the Marine Corps and Mrs. Vandegrift, the company of twelve being entertained at their quarters at the National War College.

—o—

Another party of Monday evening was that of Gen. and Mrs. Albert Walton Kenner, the host, whose birthday it was, sharing honors with his conferee, Maj. Gen. Thomas B. Larkin, who also was celebrating a natal day. The party was a buffet supper.

—o—

Col. Martin Reiber, MC, and Mrs. Reiber, have moved into their new waterfront home in Bradenton, Fla., and their address is 6186 Riverview Blvd.

Col. L. W. Nichols, Ret., and Mrs. Nichols and Beverly will be in their new waterfront home in Bradenton for Christmas. Their new address is 100 N. 16th St. E.

—o—

Capt. and Mrs. S. B. Dunlap and their two children are now living at the Muendinger-King Hotel, Newport, R. I. Captain Dunlap recently reported to the staff of the Naval War College for duty.

Pepper Mills

Spices from the mysterious East have always been primary in food enjoyment. Our pepper mills, functional and decorative, make wonderful Christmas gifts. Sketched, all wood pepper mill $5. Others in sterling and in wood and sterling.

Silver, First Floor

Julius Garfinckel & Co.
F Street at Fourteenth
Washington 4, D. C.

SERVICE SOCIAL NEWS

Harris & Ewing

MRS. CHARLES FRANCIS AUSTIN,
the former Miss Barbara Louise Shaffer, whose marriage to Captain Austin, FD, USA, took place 6 Dec. in the Post Chapel at Ft. Myer, Va.

Mrs. George A. Ford (Dorothy), widow of Col. George A. Ford, USMA '24, and their three children, George, Tish, and Ann are settled in their new home 1513 26th Street, N.W., Washington, D. C.

—o—

The December luncheon of the officers' wives of Brooke General Hospital, Fort Sam Houston, Texas, was held in the BAMC Club. The table decorations were in traditional Christmas motif.

The high scorers at bridge were Mmes. Roy Calta, M. M. Roland, D. M. Driscoll, and J. Q. Martin. The jackpot winners at Bingo were Mmes. G. J. Matt and R. M. Barrett. Poker winners were Mmes. C. J. Hornisher, J. J. Hornisher, Paul H. Striet, and J. M. Willis.

—o—

Col. and Mrs. James B. Haley were feted by the officers of the Army Audit Agency headquarters and their ladies at a buffet supper and dance last Sunday evening at the Officers Club, Army War College, Washington, D. C. Colonel and Mrs. Haley will leave Washington shortly for a new assignment in San Francisco, Calif. Maj. Herman B. Wild and Capt. Edwin C. Shewbridge were in charge of the arrangements for the affair.

—o—

The Misses Dawn and Carol Fahrney, daughters of Capt. Delmer S. Fahrney, USN, (class of 1920) and Mrs. Fahrney are giving a debut party tomorrow, Sunday, 21 Dec., from 5 to 7 o'clock, at 2148 Wyoming Avenue, Washington, D. C. They attended Westtown Friends' School in Westtown, Pa.; Sanford Preparatory School, Wilmington, Del.; and the Philadelphia Conservatory. Dawn graduated from Chevy Chase Junior College, and is active in music as a violinist. Carol is now attending the Corcoran School of Fine Arts. Her paintings have appeared at the Washington Artists' Show at the Corcoran Gallery and at the Chester County Art Association in Westtown, Pa.

—o—

Col. James L. Craig, Ret., and Mrs. Craig, who have been visiting friends in Dallas, Tex., have returned to Bradenton, Fla., and are residing at Palma Sola.

Col. LeRoy E. McGraw, Ret., and Mrs. McGraw have moved into their new home which has just been completed for them at 107 Twenty-fourth St., W., Bradenton, Fla.

—o—

After a honeymoon spent at Florida resorts, Captain and Mrs. Hoadley will spend the Christmas holidays in Baltimore before going to Philadelphia, where Captain Hoadley is to be stationed at Drexel Institute of Technology as ROTC Instructor.

(*Please turn to Page* 422)

Weddings and Engagements

LT. Col. and Mrs. Clifford M. Snow, Ft. Leavenworth, Kans., announce the engagement and approaching marriage of their daughter, Pattye Jo, to Lt. Daniel W. Hickey III, son of Col. and Mrs. Daniel W. Hickey, jr., Ft. Winfield Scott, Calif.

Miss Snow attended Cameron Junior College and the University of Oklahoma where she was a member of Alpha Phi International Sorority.

Lt. Hickey is a graduate of the class of 1946, U. S. Military Academy. He is now stationed with the 753rd AAA Gun Bn., Yokohama, Japan.

A tentative date of 14 Feb. 1948 has been set for the wedding, which will be in the post chapel, Ft. Leavenworth, Kans.

—o—

Mrs. Nina P. Haman of San Francisco and Capt. Donald L. Mills, USN, were married Sunday afternoon, 7 Dec., in the First Methodist Church, Reno, Nev., with the Rev. E. R. Mills officiating. The bride was given in marriage by Rear Adm. J. W. Reeves, jr., USN. Lt. J. L. Bratten, USN, was best man.

Captain Mills is presently Commander, Naval Air Transport Service, Atlantic Wing, with headquarters at the Naval Air Station, Patuxent River, Md.

—o—

Miss Martha Sue Harris and Miss Virginia Aline Harris, daughters of Col. and Mrs. Herbert H. Harris, were married on 26 Oct. in a double-ring ceremony in the Hoechst on the Main Protestant Church in Hoechst, Germany.

Martha Sue became the bride of Lt. Edward E. Gordon of the 15th Troop Carrier Squadron at Rhine-Main Airport, Frankfurt, Germany, and Virginia Aline the bride of Capt. Everett L. Wagner, Headquarters Command, U. S. Air Forces in Europe at Wiesbaden, Germany.

Chaplain Elijah Flowers officiated, and Mrs. Virginia Varney Cox sang.

After the ceremony the couples left for a reception in the Rose Room of the Hoechst Casino. Among the two hundred guests at the reception were Brig. Gen. Robinson E. Duff, Commander of Headquarters Command, European Command, and Mrs. Duff; Col. H. A. McGinnis, Air Inspector, USAFE; members of the staff of Headquarters Command, Frankfurt, and organizations in the Hoechst Sub-Post.

Mrs. Gordon wore a street-length suit of light blue, with navy blue accessories. After a honeymoon in Garmisch, the couple are at home in New Isenburg of the Rhine-Main Air Base. Mrs. Gordon, who was born at Ft. Benning, Ga., has lived in Panama, Manila, China, Japan, and Germany, as well as many Army Posts in the United States. She graduated from The Packer Collegiate Institute in Brooklyn, N. Y., and attended Greensboro College for Women, Greensboro, N. C. Lt. Gordon, of Chicago, attended the University of Chicago, where he was a member of Kappa Sigma, National Fraternity.

Mrs. Wagner wore a street-length suit of grey, with navy blue accessories. After a honeymoon in Berchtesgaden, the couple are at home in Wiesbaden, Germany. Mrs. Wagner attended the University of California, Berkeley, Calif., and graduated from Brenau College for Women, Gainesville, Ga. She is a member of Alpha Delta Pi, National Sorority. She was born at Ft. Benning, Ga., and has lived in Panama, Manila, China, Japan, and Germany, as well as many Army Posts in the United States. Captain Wagner is from San Diego, Calif., and was awarded the Distinguished Flying Cross and the Air Medal with three clusters, during the war, while with the Eighth Air Force in Europe.

Colonel Harris is on duty with Headquarters Command, European Command, as Commander of the Hoechst Sub-Post.

—o—

Lt. Col. and Mrs. Sidney Guthrie Brady of Lakeview Park, Asheville, N. C., announce the marriage of their daughter Lelia to Mr. Charles Douglas Ryan, son of Mrs. F. Hubert Ryan and the late Mr. Ryan, of Kingston, Ontario, Canada, and New York. The wedding took place in New York City on 26 Nov. Colonel Brady gave his daughter in marriage and only the immediate members of the families were present for the ceremony. A reception followed at the home of the bride's uncle, Mr. Barrett Brady, at 1170 Fifth Ave.

Mrs. Ryan, a granddaughter of the late Dr. Cyrus Townsend Brady, is a graduate of Cherry Valley School and Adelphi College of Garden City, Long Island. She is a member of Kappa Alpha Theta Sorority and of the Asheville Junior League. Mr. Ryan served as captain in the Royal Canadian Armoured Corps during the war and is now connected with the Packard Federal Corporation of New York. The couple will make their home in New York City.

—o—

Lt. Virginia Dougherty, USNR, was married to Capt. Edwin H. Patterson, USA, at historic Ft. Mason Chapel, 12 Dec., in the afternoon.

Lt. Dougherty, daughter of Col. and Mrs. C. A. Dougherty, Dallas, Tex., is stationed at Alameda Naval Air Station. Captain Patterson is on the personal staff of Brig. Gen. N. H. McKay, commanding San Francisco Port of Embarkation. He is a son of Mrs. Patricia Patterson, Seattle, Wash.

A reception at the Fort Mason residence of General and Mrs. McKay followed the chapel ceremony at which Chaplain (Col.) Edward Trett officiated.

—o—

Capt. John Francis Gallaher, USN, and Mrs. Gallaher announce the engagement of their daughter, Clara Jean, to Lt. Col. Edward William Cutbill, Royal Canadian Army. He is the son of Mrs. Reginald Stuart Cutbill of Hamilton, Ontario, Canada.

Miss Gallaher attended St. Agnes School in Alexandria, Va., and graduated from Stephens College, Columbia, Mo. Colonel Cutbill was graduated from Heathfield, Keston, Kent, England and Ridley College, St. Catherines, Ontario, Canada. He is attached to the Canadian Army Joint Staff, Washington, D. C.

Captain Gallaher is at present the Naval Attache to Stockholm, Sweden. No date has been set for the wedding.

—o—

Col. and Mrs. John W. Coffey of West Point announce the engagement of their daughter, Mara Louine, to Capt. Thomas Quinton Donaldson IV, son of Col. and Mrs. T. Q. Donaldson III, now stationed at Quarry Heights, Canal Zone.

Miss Coffey attended the University of Maryland and Wilson College and is a member of Pi Beta Phi. Colonel Coffey is Professor of Ordnance at the United States Military Academy.

Captain Donaldson graduated from

(*Please turn to Page* 422)

There is no finer place to live

Coral Gables

FLORIDA'S
beautiful planned city
- lovely homes along
shaded avenues - fine
shops - good schools -
University of Miami -
Here is the ideal location
for your permanent or
winter home be it a bungalow or palatial waterfront
estate. Illustrated booklet
on request. Chamber of
Commerce, P. O. Box A-
1165, Coral Gables 34, Fla.

Posts and Stations

U. S. NAVAL BASE, NEWPORT, R. I.
16 Dec. 1947

Mrs. John M. Hyde was general chairman of an auction and tea sponsored by wives of submarine officers on duty in this area on 12 Dec. at the Officers' Club at the Training Station for the benefit of the Rhode Island Child Service. Mrs. H. H. Greer was in charge of the auction and others assisting included Mrs. Ralph Styles, Mrs. Warner Edsall, Mrs. R. J. Jackson, Mrs. C. J. Balfour, Mrs. C. C. Sapp, Mrs. Joseph J. Staley, Mrs. J. M. Connolly, Mrs. D. W. Williamson, Mrs. Frank C. Acker, Mrs. R. W. Doyle, Mrs. G. G. Newton, Mrs. R. I. Clayton and Mrs. T. L. Vissat.

The first of the Christmas festivities in the naval colony was given last Sunday evening (14 Dec.) in the Training Station chapel when the choral group of the General Line School Women's Club furnished the musical part of a candlelight vesper service entitled "The Christmas Story in Music and Scripture According to St. Luke." Narration of the scripture was by Chaplain M. O. Stephenson, Mrs. T. E. L. McCabe was at the organ and solos in the service were sung by Mrs. J. W. Durborow and Mrs. T. C. Schaible.

Wives of officers at the Naval War College sponsored two events recently. One was a lecture in the college auditorium by Prof. Michael Karpovich, instructor of Russian history at Harvard, and the other was a luncheon meeting at the Officers' Club, arranged by wives of officers taking the logistics course at the college.

WEST POINT, N. Y.
15 Dec. 1947

Maj. Gen. Juan Sanguinetti, Inspector General of Argentine Army Training, with a party of fourteen observers visited the Military Academy recently. The group was escorted by Lt. Col. C. L. Andrews and Lt. Col. H. B. Wilson, Department of Languages.

The itinerary included orientation on military training by representatives of the Tactics Department, luncheon in the Cadet Dining Room, Washington Hall, and a brief organ recital at the Cadet Chapel by Mr. F. C. Mayer.

Maj. Gen. Kenneth F. Cramer, Chief, National Guard Bureau, addressed the First Class USCC 8 Dec. on "Organization of and Relation of National Guard with Regular Army and the Air Force."

On 9 Dec. Col. Wendell Westover, GSC Executive Officer Designate for Reserve and ROTC Affairs, addressed the First Class USCC on "Organization of and Relation of the Organized Reserve Corps with Regular Army and the Air Force."

The West Point Players gave a cocktail party and buffet supper after the last performance of "The Male Animal," 7 Dec., for sixty members of the group and their guests at the West Point Army Mess.

PHILADELPHIA, PA.
14 Dec. 1947

The annual Military Ball of the University of Pennsylvania was held 12 Dec. in General Anthony Wayne Memorial Hall. The Army and Navy R.O.T.C. units combined forces for the occasion, and the result was one of the year's most colorful and successful dances.

Staff members of the Military and Naval Departments were honor guests, and many officer students and their ladies attended. In the receiving line were President of the University and Mrs. George B. McClelland; Capt. Frank R. Dodge, PNS&T, and Mrs. Dodge; Col. Clarence T. Davis, PMS&T, and Mrs. Davis, and Chaplain and Mrs. J. Clemens Kolb.

Staff members for the two R.O.T.C. units are, Navy—Captain Dodge, Comdr. J. F. Harper, Lt. Comdr. R. A. Zoeller, Lt. Richard P. Regester, Lt. Charles H. Powers, and 1st Lt. William R. Lobell, MC, and Army—Colonel Davis, Lt. Col. Henry S. Taylor, Lt. Col. A. P. Shipley, Lt. Col. W. N. Piper, Maj. Charles F. Manov, Maj. James S. Rhoades, Maj. R. T. Caraballo, and Capt. John F. Belew.

Col. and Mrs. Clarence T. Davis entertained at a dinner before the ball at their home in Lansdowne. Their guests were President and Mrs. McClelland, Captain and Mrs. Dodge, USN; Dr. and Mrs. Lamarr H. Crosby, Chaplain and Mrs. Kolb, and Lt. Col. and Mrs. Taylor.

NORFOLK, VA.
18 Dec. 1947

Rear Adm. and Mrs. Walden Lee Ainsworth were hosts Friday night at a dinner given in the Williamsburg Room of the Commissioned Officers' Club, Naval Station, in honor of Greek Ambassador Basil Dendramis and Mrs. Depdramis and Bishop Germanos Nissis, who were in Norfolk for the transfer of six United States gunboats to the Royal Hellenic Navy. Other guests included Greek naval and military attaches from Washington who attended the ceremonies.

The commanding officer of the Royal Hellenic group entertained Friday afternoon at a cocktail party at the Commissioned Officers' Mess Naval Station.

Capt. and Mrs. Kendall Reed were hosts on Thursday afternoon to a group of friends at their home on Bolling Ave., Larchmont. Cocktails were enjoyed between the hours of 4.30 and 7.30 o'clock. Guests numbered about fifteen.

FT. BENNING, GA.
12 Dec. 1947

Maj. Gen. John W. O'Daniel entertained recently when he honored four Bolivian officers visiting The Infantry Center. The dinner at the Officers' Club honored Col. David Terrazas, Col. Alberto Crespo Capric, Col. Hugh Ballavian, and Maj. Sanches Vargas.

Mrs. Henry McMurria of Bradenton, Fla., was honored early in December when Mrs. Peggy Ward Groneweg entertained at a dessert bridge party at the quarters of her parents, Col. and Mrs. Frank Ward. Two tables of bridge were in play during the afternoon and the guests, in addition to the honoree, were Mesdames Paul Cooper, Jack Street, Art Sauser, William McNulty, Lawrence Brown, and Harry C. Brown.

Lt. Col. and Mrs. O. O. Wilson and Miss Helen Moore, daughter of Lt. Col. and Mrs. D. M. Moore, went to Washington, D. C., for the Thanksgiving holiday and on to Philadelphia for the week-end to see the Army-Navy game.

FT. PEPPERRELL, NEWFOUNDLAND
3 Dec. 1947

Announcement of new appointments at the Air Transport Command's base at Fort Pepperrell, Newfoundland includes Col. Robert R. Selway as acting chief of staff and Lt. Col. Hugh A. McCollum as executive officer.

Colonel Selway was director of plans for the 12th Air Force at March Field before assignment to ATC's Atlantic Division base in Newfoundland while Lt. Col. McCollum had served as air comptroller in Weisbaden, Germany.

KINDLEY FIELD, BERMUDA
3 Dec. 1947

Members of the Atlantic Division, Air Transport Command base at Kindley Field attended the beating of Retreat by His Majesty Guards in St. Georges, Bermuda, in honor of the Princess Elizabeth's wedding on 20 Nov.

The Retreat was followed by a display of fireworks in St. Georges' Harbor.

LONG BEACH, CALIF.
12 Dec. 1947

The Officers Wives Club of Long Beach met at luncheon 3 Dec. at Allen Center, Terminal Island Naval Base, with Mrs. George McMillen, President, presiding.

The Senior Hostess was Mrs. Frank Durnell, assisted by Mrs. Clyde Coryell, Miss Connie Hendron, Mrs. Victor King, Mrs. C. T. Hodges.

The tables were decorated in the Christmas motif. Mrs. Lucile Kerhulas, accompanied by Miss Mary Hampstead, sang a charming group of Christmas songs, and led the club in Christmas carols.

FT. WORTH, TEX.
14 Dec. 1947

The 18th Communications Sq., here is to have a Xmas party 12 Dec. in the unit recreation room. The affair is to compliment the squadron's enlisted personnel and their families. Beginning at 7:30 p.m., the festivities will consist of a buffet, dancing, bingo and games. In addition, there is to be a tree and Santa Claus, played by M. Sgt. Alfred R. Morris will distribute gifts to the children.

The arrangements committee, consisting of M. Sgt. Morris, Tech. Sgt. Herman A. Brown, Staff Sgt. Willard J. Richards, Sgt. Paul W. Knodle, Cpl. Norman A. Baker and Pfc Edward G. Bitting, expect about 160 at the gathering.

According to Maj. Alva S. Hascall, the squadron commander, this is the initial Xmas party sponsored by the organization. Edmon L. Foscue, 5012 White Settlement Road, is the unit first sergeant.

DOW FIELD, BANGOR, ME.
12 Dec. 1947

The 14th Fighter Group, the first Thunderjet Group in the U. S., commemorated the first year of reactivation with a tremendous party in Hangar #5 recently. Attended by 500 couples the party was a complete success.

The affair was doubly momentus due to the fact that only two days prior to the Birthday Party, the long awaited P-84 Thunderjets were ferried in from the Farmingdale Plant by pilots of the Fighter Group. They were lined up in the form of a corridor in front of the hangar, and the men of all three squadrons spent 400 man hours in preparation for the gala evening.

CAMP LEE, VA.
12 Dec. 1947

An experimental dinner banquet was given 3 Dec. by the Creative Cooking Class of the Advanced Food Service Course for officials from the Office of the Quartermaster General and members of the National Restaurant Association Equipment Committee.

Attending the dinner in representation of the Office of the Quartermaster General, Washington, D. C. were: Col. L. L. Cobb, Chief of the Food Service Division; Maj. E. J. Byrne, Chief of the Food Service Schools Section; Mr. George Anderson and Mr. F. P. Kerr of Research and Development.

Col. Paul P. Logan, Director of Food Research for the National Restaurant Association, was among those attending.

The Food Service Course is supervised by Maj. H. R. Tully, while the Creative Cooking Course is under Capt. J. F. Birdsall, jr., The Bakery Phase under Capt. G. B. Ford and the Meat Plant Course is conducted by 1st. Lt. W. H. Kettle.

FT. McPHERSON, GA.
12 Dec. 1947

Lt. Gen. Alvan C. Gillem, Jr., Army Commander, has been on temporary duty in Washington. During his absence, Maj. Gen. Leland S. Hobbs commanded the Army.

Headquarters Third Army closed at Atlanta, Ga., at 1300Z, 1 Dec. 1947 and opened at Ft. McPherson, Ga., at 1301Z, 1 Dec. 1947.

Col. George M. Halloran, Inf., has been announced as Commanding Officer of Special Troops, Headquarters Commandant and Deputy Post Commander of Fort McPherson.

Arrival of the following named officers and assignment to sections indicated are announced: Lt. Col. Harry W. Gorman, CMP, to Provost Marshal; Lt. Col. James W. Howard, MC, to Medical; Maj. Henry H. Burchard, FA, to G-2; Lt. Col. C. Ervin Doyle, AC, to AG Section; Maj. Herman A. Glass, CE, to Engineers; Maj. Kirby Guillory, CMP, to Provost Marshal; CWO Raymond E. Lamberson, AUS, to G-4.

KEESLER FIELD, MISS.
11 Dec. 1947

The Keesler Field Woman's Club sponsored the Gulfport Little Theater Players in "Kiss and Tell," comedy by F. Hugh Herbert by special arrangement with the dramatic play service in New York. The play was presented 20 Nov. for all military personnel and their dependents.

On 25 Nov. a Fashion Show and tea was held in the ballroom of the Officers' Club for the members of the Woman's Club and their guests. Eighteen members of the Woman's Club participated in the fashion show with clothes modeled from V. W. Joyce Co., Biloxi, Miss. Mrs. Corwin C. Carr directed the fashion show and Mrs. Doris Krupitzer was Mistress of Ceremony.

The Keesler Field Woman's Club also presented Rubinoff and his violin, in person, 10 Dec. in a modern concert. All military personnel and their guests were invited. This program was also broadcast to the patients in the station hospital at Keesler Field.

FORT HAMILTON, N. Y.
12 Dec. 1947

More than two hundred officers, their wives and civilian employees of the New York Port of Embarkation attended a farewell afternoon reception and buffet dance in honor of Lt. Col. and Mrs. Frank P. Christensen at Fort Hamilton Officer's Club, 30 Nov. Col. Edward H. Lastayo, Port Commander (in the absence of Maj. Gen. E. G. Plank) and Mrs. Lastayo, Lt. Col. and Mrs. H. O. Tubbs, were in the receiving line with Lt. Col. and Mrs. Christensen.

Colonel Christensen, who is acting Chief of Staff of NYPE is leaving shortly for overseas assignment in the European theater.

BROOKLYN, N. Y.
12 Dec. 1947

The United States Army Transport "Elgin Victory" was renamed 2 Dec. in honor of Pfc. Charles N. De Glopper who was awarded the Congressional Medal of Honor for gallantry in action above and beyond the call of duty at La Pierre, France.

The brief ceremony took place at the New York Port of Embarkation just prior to the sailing of the transport for Germany. Mr. Charles L. De Glopper of Grand Island, New York, father of the soldier, presented a portrait of his son to Capt. H. P. Saukan, Master of the Ship.

Visitors to the Oversea Supply Division during the week were: Lt. Col. K. Gillespie, OCT Washington, D. C., and Capt. M. G. Henderson, Memorial Division, OQMG, Washington, D. C.

The New York Port of Embarkation has received a commendation from the Quartermaster General for the efficient manner in which the War Dead have been handled in the Port.

ALBROOK FIELD, C. Z.
4 Dec. 1947

The fashion show, "Holidays," sponsored by the Albrook Field Officers' Wives' Club under the supervision of Mrs. H. A. Barber, jr., assisted by Mrs. G. E. Henry, was held recently at the Albrook Field Officers' Club. Among the assembled guests were Mr. John M. Greenway, British Minister to Panama, Brig. Gen. and Mrs. Glen C. Jamison, Brig. Gen. and Mrs. Morris Nelson and Brig. Gen. and Mrs. Lemuel Mathewson.

Sgt. Jay Lundy as master of ceremonies introduced the lovely models. As a climax to the evening Capt. Alan R. Willis appeared in their version of the new Air Force uniform, designed by Lt. Col. Thomas Wildes and Maj. Maurice Costello.

Miss Laury Mitchell held the lucky number for the door prize, a Guatemalan wedding

(*Please turn to Next Page*)

HOTEL DIRECTORY

■ CALIFORNIA

HOTEL CANTERBURY
750 SUTTER ST • SAN FRANCISCO
Right downtown, yet quiet and luxurious
250 rooms, all outside, all with bath
Excellent Dining Room
Special rates to men of the Armed Forces
SINGLE—From $2.50 • DOUBLE—From $3.50

NEW YORK

New York's most convenient hotel
HOTEL ASTOR

■ WASHINGTON, D. C.

BRIGHTON HOTEL
2123 California St.
Washington, D. C.
A distinguished residential hotel with spacious, comfortable, outside rooms. Transient or on a monthly basis.
Excellent Dining Room — Cocktail Lounge

■ WASHINGTON, D. C.

BURLINGTON HOTEL
Gen. Mgr. - Hudson S. Moses, U. S. Naval Res.
1120 VERMONT AVENUE
• Central location, near everything.
• Friendly service.
• Modern transient rooms with bath and furnished apartments.
• Coffee shop, lounge, dining room.
10% DISCOUNT TO SERVICE PERSONNEL
WASHINGTON, D. C.

HOTEL MARTINIQUE
SIXTEENTH STREET AT M
WASHINGTON, D. C.
Easily accessible to new War and Navy Buildings.
25 PER CENT REDUCTION in room rates to officers on Active Duty. Every room with Bath.
Write for Detailed information.
L. R. Hawkins, manager

HOTEL TWENTY-FOUR HUNDRED
HOTEL 2400
2400 16th Street, N. W.
Washington, D. C.
Washington's Exclusive Apartment Hotel. Furnished apartments. Transient accommodations. Cocktail Lounge and Dining Room. Air Conditioned. Excellent cuisine.
C. L. HUTCHINSON, Gen. Mgr.

Patronize Journal Advertisers

Posts and Stations

(*Continued from Preceding Page*)

chain, and Capt. James P. Crumley won the Chinese linen tablecloth.

A lovely Boda crystal liqueur set went to Mr. John M. Greenway, and Miss Ruth J. Marchant was awarded a large white llama rug.

—o—

CAMP KILMER, N. J.
13 Dec. 1947

Camp Kilmer was the scene of a command post exercise conducted 5-7 Dec. by the 77th Division of XXII Corps artillery, New York organized reserves.

More than 500 officers and enlisted men from New York City area, under the command of Brig. Gen. Julius Ochs Adler, re-enacted the Brittany campaign of the Third Army. Col. Harold R. Duffie, commanding officer of Camp Kilmer extended the use of the camp's facilities.

All Camp Kilmer recruiting records since June 1946 were broken during November when 132 enlistments, re-enlistments and extensions were accepted here. The Post also received laurels for compiling forty-two volunteers during the week ending the 23rd of November.

—o—

MILITARY DISTRICT OF WASHINGTON
9 Dec. 1947

Capt. Albert P. Rotola, formerly Building Commandant at Gravelly Point, Va., is now the Chief, Office Services Section, Army Headquarters Commandant and Capt. James R. Maxedon becomes the new Building Commandant at Gravelly Point, Bldg. T-7, Va.

Chief Warrant Officer Jason Benjamin, who is presently assigned to the Adjutant General's Section, had to pass out the cigars and candy. The newcomer was born at Walter Reed General Hospital on 3 Dec. and has been named Vella Elizabeth.

The Senate Budget Committee hearing rooms have recently been decorated with the "Combat Paintings" collection of the Department of the Army. Edwin L. M. Taggart, Chief of the Historical Properties Section of Military District of Washington, announces that his section has also decorated the House and Senate Committee suites on Armed Forces.

Lt. Eugene P. Cousineau has been made the Assistant to the Life Insurance Officer of the Military District of Washington.

—o—

WILLIAM BEAUMONT GENERAL HOSPITAL, TEXAS
13 Dec. 1947

A Christmas Tea will be held at the home of Mrs. George W. Reyer, William Beaumont General Hospital, 11 Dec. Members of the William Beaumont Women's Club and all the female officer personnel on the Post were invited.

Assisting Mrs. George Reyer, hostess, will be Mesdames: A. T. Waskowicz, C. A. Best, D. E. Remund, L. R. Sixberry, L. O. Travis and W. A. Hause.

Mrs. Frank O. Barrett, jr., daughter of Col. and Mrs. Reyer will attend the tea. Mrs. Barrett is home with her parents for the holidays.

—o—

FT. SAM HOUSTON, TEX.
13 Dec. 1947

Maj. Gen. Andrew D. Bruce has arrived for duty at Fourth Army Headquarters. He will succeed Maj. Gen. John B. Coulter as Deputy Fourth Army Commander when the latter goes on leave 15 Dec. prior to departure overseas and assignment to the Far Eastern Command.

Before reporting to Fourth Army Headquarters, General Bruce took a leave of absence and visited in Temple, Texas, his home. He is a graduate of Texas A and M College.

During World War II, General Bruce planned, organized and developed the Tank Destroyer Center at Camp Hood, Texas. Later he commanded the 77th Infantry Division in the fighting on Okinawa, Guam, Leyte, Ie Shima and Kerama Retto. Prior to his recent return to the United States, General Bruce commanded the 7th Infantry Division in the occupation of Korea.

—o—

SAN DIEGO, CALIF.
8 Dec. 1947

Capt. M. F. D. Flaherty, USN, and Mrs. Flaherty entertained on Saturday with a cocktail party. Chosen as the honorees were a lovely bride-to-be and her fiance, Miss Susanna Kitts and Lt. James M. Sherwood, USMC, who have set 27 Dec. as their wedding date.

Vice Adm. Middleton S. Elliott, USN-(Ret.), and Mrs. Elliott have as their house guests their daughter, Mrs. Philip R. Osborn and children, Philip Elliott and Stuart Osborn, who with Captain Osborn, USN, recently arrived from two years in Bremerhaven, Germany. Captain Osborn has taken command of a ship and his family will remain in the San Diego area during his tour of sea duty.

Rear Adm. F. G. Fahrion, USN, and Mrs. Fahrion entertained with a gay supper party on Friday evening. On 12 Dec. they will also entertain, having invited fifty guests to join them for cocktails in their transbay home.

—o—

LAWSON FIELD, GA.
12 Dec. 1947

Plans for a formal Christmas party were completed by the Lawson Field Woman's Club when the club gathered recently for its regular monthly business meeting in the sun porch of the base officers' club. Mrs. Robert Clark, vice-president, presided at the meeting in the absence of the president, Mrs. Wilfred Hinman.

The Christmas social will be the afternoon of 16 Dec. in the club's small lounge, with Mrs. Fred Z. Gearhart, acting as hostess. Instead of exchanging gifts at the Christmas party the club voted to make individual donations to its welfare fund which will be used to provide Christmas cheer for some needy family. Mrs. Alson Nolan, welfare chairman, was appointed to make arrangements for distributing the club's gifts to the family.

Among the ladies present were Mrs. Gilbert T. Collar, Mrs. John Wretschko, Mrs. Bryon E. Trent, Mrs. Fred Z. Gearhart, Mrs. Malcolm Sponenbergh and Mrs. Robert Clark.

—o—

CAMP CARSON, COLO.
12 Dec. 1947

Col. Joseph J. Billo, Inf., is the new Camp Carson Inspector General.

The colonel's last duty was to command the Canto Military Government Region of nine Japanese prefectures in the Tokyo plain with a population of some 18 million, exclusive of the Tokyo and Yokohama areas. Colonel Billo was accompanied to Carson by his wife, the daughter of Col. Andrew Chaffin.

Ten councilmen were elected by members of the NCO club at a meeting which was held in the club's main banquet room recently. The new members are: M/Sgt. Wilford G. Pitman, M/Sgt. Robert W. Black, T/Sgt. Joseph T. Sweeney, M/Sgt. Ralph H. Stallworth, and S/Sgt. Jesse B. Brodie, all from the 38th Inf.

Members elected from the 38th FA Battalion are 1st Sgt. Willie F. Graves and T/Sgt. Enar C. Twedt. The two members representing the Hq. Det. ASU 5022 are M/Sgt. William Dodge, post sergeant major; and M/Sgt. Thomas S. Noble. 1st Sgt. Lauren W. Copenhaver was elected to represent the 4th FA Battalion. The meeting began at 7 p.m., and was conducted by 1st Sgt. William Jennings, club steward.

—o—

SAN JOSE ISLAND, R. P.
8 Dec. 1947

All personnel at San Jose Project spent an enjoyable weekend over the Thanksgiving holidays. Softball and football games, fishing, swimming, and excursions through the jungle furnished amusement and relaxation for spectators and participants alike.

A card party was held on the patio of the Officers' Club during the evening of 28 Nov. Among those playing bridge, pinochle and contract rummy were Col. and Mrs. Lowell A. Elliott, Col. Norman D. Gillet, Col. and Mrs. Raymond T. Beurket, Maj. and Mrs. Rura O. Ball, Capt. and Mrs. Harry B. Fogarty, Capt. and Mrs. James N. Granade, Capt. and Mrs. Robert J. Eder, Capt. and Mrs. Alvin H. Bowles, Lt. and Mrs. Alois L. Steinbach, Lt. and Mrs. Henry M. Cook, Miss Louisa Gillet, Capt. Jay S. Stockhardt, Capt. Ray Green, Capt. Clifton O. Duty, Capt. Peter J. Ryan, Lt. Geoffrey Marshall and Lt. Joseph L. Beals.

First prize for the bridge tables went to Capt. James N. Granade; second prize of the bridge tables went to Mrs. Raymond T. Beurket. Winners at contract rummy were Lt. Geoffrey Marshall at Table No. 1, and Mrs. Alvin H. Bowles at Table No. 2. Maj. and Mrs. Rura O. Ball comprised the winning team at the pinochle table.

—o—

BOLLING FIELD, D. C.
10 Dec. 1947

Lt. Col. James H. Hammond, Lt. John J. Blumberg, and Lt. Frederick E. Musser, medical officers at the Bolling Base Hospital, left Bolling this week for San Antonio, Tex., where they will attend the advanced course in medicine at Lackland Air Base.

Lt. Col. Walter J. Reuter, Bolling Field Dental Surgeon, was recently appointed Air Force Dental Historian for World War II by General Spaatz.

Five medical officers and one administrative officer have recently arrived at the Bolling Base Hospital. Lts. Howard J. Kesseler, Frederick E. Musser, Arnold Topilow, Richard M. Kafka, and Robert C. Richert are the new medical officers; and Maj. James T. Haden has been assigned to administration.

Other recent arrivals on Bolling are Capt. Wallace D. Cousins, who has been assigned as Instructor Pilot; 1st Lt. Thomas J. O'Shaughnessy, as Assistant Motor Pool Officer; and 2nd Lt. Hollon H. Bridges, who is assigned as Mess Officer for the Officers' Mess.

—o—

SENDAI, JAPAN
2 Dec. 1947

Mrs. Nina Kor, the wife of 1st Lt. Olig Kor, who is with the G-2 section of GHQ in Tokyo, was presented in concert by the Music Group of the Sendai American Women's Club at the IX Corps Officers' Club, Tuesday afternoon. Mrs. Kor, a soprano, was accompanied by Mrs. Harry E. Storms, the wife of the IX Corps Signal officer.

The singer delighted a large audience of music lovers with her charming personality and versatile vocal ability. Listeners also applauded the sensitive and able accompaniment of Mrs. Storms.

Mrs. Kor, whose home is in Los Angeles, is in charge of music at the International School in Tokyo, and she also teaches music in the Army College in addition to directing a glee club of 125 voices, composed of Japanese college women.

Mrs. Stuart A. Beckley, the wife of Colonel Beckley, IX Corps Assistant Chief of Staff, G-1, is chairman of the Music Group.

—o—

FT. RILEY, KANS.
6 Dec. 1947

Lt. Col. Lyman D. Bothwell, Chief, CI Section, Intelligence Division, The Ground General School, was presented the Legion of Merit Tuesday, 2 Dec. by Maj. Gen. I. D. White, Commanding General, The Ground General School Center, at an informal ceremony in General White's office. Others present at the ceremony were Mrs. Bothwell and their son, Sam, Col. O. W. Koch, Deputy Assistant Commandant, and Col. G. W. West, Chief of Staff.

The Army Ground Forces General Board and Junior Board on recruiting incentives headed by Maj. Gen. William B. Kean and Capt. John T. O'Halloran visited The Ground General School Center Saturday, 29 Nov., to conduct an interview with personnel of this Center to determine present likes and dislikes of army personnel and to make recommendations for necessary corrections to make the soldier's life more pleasant and appealing to the youth of America.

Members of the boards are Brig. Gen. Wayne C. Smith, Brig. Gen. Ira P. Swift, Lt. Col. Tom V. Stayton, Capt. John C. Wood, 1st Lt. Duane W. Bagley, 1st Lt. Orval Belcher, CWO Leonard E. Reedy, M. Sgt. Henry Dickason, 1st Sgt. Ted G. King, T. Sgt. Ross G. Johns, and Tec 3 William E. Kuhns. General Kean and his party departed for Fort Sam Houston Sunday morning.

—o—

MARIANAS BONINS COMMAND
1 Dec. 1947

Lt. Franz Ucko, photo officer at MARBO, won four prizes out of a possible sixteen in the recent photo contest held in Tokyo. The prize winners will be sent to Washington to compete in the Army-wide Photo Contest in January. T/5 James Tuten of the MARBO photo laboratory took one first place. Lt. Ucko took a first place in one group and a second, third and fourth in another group.

Colonel Wilemon, Staff Quartermaster, has returned to duty after a siege of sickness in the States. He returns much improved in health.

Col. O. L. Farnsworth, Adjutant General, leaves here this week for a new assignment in the States. He recently celebrated thirty years of Army service. Lt. Col. George Wilkins, Assistant Chief of Staff, will also leave this week for a new assignment.

Maj. Kathryn Witter, chief nurse at the 22nd station hospital at MARBO left last week for the States and a new assignment.

Weddings and Engagements

(*Continued from Page* 420)

West Point in the class of January, 1943, and served overseas with the 8th Armored Division. Captain Donaldson is the grandson of Mrs. T. Q. Donaldson of New York and the late Maj. Gen. T. Q. Donaldson, former Inspector General of the Army, also of Mrs. D. J. Rumbough of Washington and the late Col. D. J. Rumbough, U. S. Army.

The marriage will take place in the Cadet Chapel at West Point in the early spring.

—o—

At 4:00 P.M., Saturday, 29 Nov. in the First Baptist Church of Jacksonville Beach, Fla., Miss Jean Davies, daughter of Capt. and Mrs. Clyde Thomson Davies, became the bride of Capt. Dallas Wilkinson Hoadley, son of Mrs. Chase Whittier Hoadley of Baltimore and the late Captain Hoadley, CWS, USA.

Miss Davies, given in marriage by her father, wore a white taffeta gown, made with a short train, and a finger-tip length veil of bridal illusion, held in place by a coronet embroidered in pearls. Her bouquet was of gardenias.

The bride's only attendant was Miss Chase Hoadley of Baltimore, sister of the groom. Dr. Jack Mehl Burnett of Baltimore served as best man for his brother-in-law, and ushers were Mr. Billy Davies, brother of the bride, and Lt. Comdr. Roy Gunsolus, both of Neptune Beach, Fla.

Following the ceremony, which was performed by the Rev. W. P. Everson, a small reception was held at the home of Captain and Mrs. Davies in Neptune Beach.

Out of town guests at the wedding included Mrs. Chase Whittier Hoadley, Miss Chase Hoadley, Dr. and Mrs. Jack Mehl Burnett, and Miss Rachael Dallas, all of Baltimore. Attending also from a distance were Mr. and Mrs. D. R. Fredenburg of Orlando; Mr. and Mrs. J. M. Davies, Cross City, Florida; Miss Mildred Fredenburg, New Orleans, La.; Mrs. J. W. Tindell, and Miss Jane McLeod, Aucilla, Fla.

Col. Scott Brewer Ritchie, USA-Ret., and Mrs. Ritchie, announce the marriage of their daughter, Alice Lee, to Mr. Jerry Marshall Colvin, jr. of Culpeper, Va., 28 Nov. at 4 P.M. in historic Great Valley Baptist Church, Berwyn, Pa.

Mrs. Colvin attended Walnut Hill School for girls in Natick, Mass., is a graduate of Mt. Vernon Seminary, Washington, D. C. and will graduate from William and Mary College in February.

Mr. Colvin graduated from Culpeper High School, served 26 months in the Naval Air Service, is a senior at William and Mary College and president Sigma Pi Fraternity.

The young couple have taken an apartment and are at home to their friends at 901 Randolph St., Williamsburg, Va.

—o—

From Tokyo comes word of the marriage of Miss Jean Jorgensen, daughter of Mr. and Mrs. Arthur Jorgensen of New Paltz, N. Y., to Capt. Alston Law Brown, son of Col. and Mrs. Carey H. Brown of Rebel Hill Farm, Scottsville.

The ceremony took place in General Headquarters Chapel Center.

The bride was given in marriage by Dr. George S. Patterson, Canadian representative on the Far Eastern Allied Council and acting minister for Canada in Japan. She wore a gown of pearl grey silk crepe, with a wreath of dusty mauve chrysanthemums in her hair, and carried a bouquet of the same flowers.

Matron of honor was Mrs. Gordon L. Jorgensen. Bridesmaids were Miss Lee Kingsbury of California and Miss Sheilah Hayes of Australia.

Maj. Gordon L. Jorgensen, brother of the bride, was best man and ushers were Maj. Frank C. Scofield, jr., and Capt. William Naylor, jr., both classmates of Captain Brown at West Point.

A reception was held at the American Club for 200 guests. The bride and bridegroom left by motor for a honeymoon of two weeks in Karuizawa.

The bride was born in Japan where her father was for many years a representative of the International Committee of the Young Men's Christian Association. She attended the American School in Japan and the Lincoln School of New York, and graduated from Woman's College, University of North Carolina at Greensboro. At present she is serving as a research assistant with the Department of the Army in Tokyo.

Captain Brown was graduated from the U. S. Military Academy in 1943, and served with the 8th Air Force in England during the war.

The bridegroom's parents, Col. and Mrs. Carey H. Brown, were married in 1918 as announced in the ARMY AND NAVY JOURNAL that year. Colonel Brown is a USMA graduate of 1910.

—o—

Society

(*Continued from Page* 420)

Col. and Mrs. T. E. Haley have moved into their new home at No. 1 Via Hermosa, Orinda, Calif.

Colonel Haley has recently retired from the Army after 31 years' service and has been appointed Statewide Supervisor of Safety for the University of California.

His office is located in the Administration Building at Berkeley, but his work will include safety supervision on the seven other campuses.

—o—

The Army Transportation Corps in the Washington area got Christmas off to an early and festive start when more than 250 guests crowded the gayly decorated Army War College Officers' Club Wednesday night at a party sponsored by TC Wives Club.

Three ranking officers in the Office of the Chief of Transportation—Maj. Gen. Edmond H. Leavey, Chief of Transportation, Brig. Gen. Frank A. Heileman, Deputy Chief of Transportation (Administration), Brig. Gen. Paul F. Yount, Deputy Chief of Transportation (Operations)—and their wives received guests before dancing and buffet supper. Col. G. C. Bunting, Executive Officer, Office of Chief of Transportation introduced the guests.

Encouraged by the attendance, the TC Wives Club has decided to hold more similar events in the future.

Committee Members included: Maj. and Mrs. Donald A. McGuire, Maj. and Mrs. Joseph McNally, and Maj. and Mrs. Richard St. John.

Births • Marriages • Deaths

(No charge for Service announcements. Please notify promptly.)

Born

ALEXANDER—Born at Madigan General Hospital, Tacoma, Wash., 19 Nov. 1947, to Lt. Col. and Mrs. Robert F. Alexander of Fort Worden, Wash., a son, Robert Franklin, III.

AUERSWALD—Born at Fort Clayton General Hospital, C. Z., 7 Dec. 1947, to 1st Lt. and Mrs. Charles Gustave Auerswald, a daughter, Mary Chandler.

BARBER — Born at Fitzsimons General Hospital, Denver, 8 Dec. 1947, to Capt. and Mrs. Robert K. Barber, Inf., a son, Peter Kennard.

BARGER—Born at Fort Clayton General Hospital, C. Z., 4 Dec. 1947, to S. Sgt. and Mrs. John Gregory Barger, a daughter, Cecilia Barger.

BARRATTINO—Born at Walter Reed General Hospital, Washington, D. C., 5 Dec. 1947, to 1st Lt. and Mrs. Emanuel J. Barrattino, a daughter.

BIBB—Born at U. S. Naval Hospital, Alea Heights, T. H., 21 Nov. 1947, to Ens. Thomas Bibb, USN, and Mrs. Bibb, a daughter.

BILLINGS—Born at 183d General Hospital, Anchorage, Alaska, 20 Nov. 1947, to 1st Sgt. and Mrs. Billy J. Billings, a daughter, Linda Jo.

BIRDSONG—Born at William Beaumont General Hospital, El Paso, Tex., 7 Dec. 1947, to Capt. and Mrs. Karl K. Birdsong, a daughter.

BLALOCK—Born at Baton Rouge General Hospital, Baton Rouge, La., 24 Nov. 1947, to Maj. and Mrs. John W. Blalock, USAF, a son, Barry Lee.

BLUE—Born at U. S. Naval Hospital, Alea Heights, T. H., 21 Nov. 1947, to Maj. and Mrs. Donald D. Blue, USMC, a son.

BONFANTI—Born 2 Dec. 1947, to M. Sgt. Emanuel Salvatore Bonfanti, Camp Hood, Tex., and Mrs. Martha Virginia Bonfanti, a son, Richard Allen.

BOSCO—Born at AF Station Hospital, Bolling Field, D. C., 5 Dec. 1947, to T. Sgt. and Mrs. Anthony P. Bosco, AC, a daughter.

BREMER—Born at 387th Station Hospital, Stuttgart, Bad-Cannstatt, Germany, 2 Dec. 1947, to Capt. and Mrs. August William Bremer, a daughter, Maud Kathleen.

BRICKNER—Born at William Beaumont General Hospital, El Paso, Tex., 13 Dec. 1947, to Lt. and Mrs. Fred W. Brickner, Las Cruces, N. Mex., a son.

BRISBIN—Born at William Beaumont General Hospital, El Paso, Tex., 9 Dec. 1947, to 2d Lt. and Mrs. Ted E. Brisbin, a son.

BUCHANAN—Born at 57th Field Hospital, Wurzburg, Germany, 11 Nov. 1947, to Capt. and Mrs. Glen E. Buchanan, a son.

BURKE — Born at AF Station Hospital, Bolling Field, D. C., 6 Dec. 1947, to Maj. and Mrs. Dorsey F. Burke, AC, a daughter.

BYRNE—Born at St. Clare's Hospital, New York City, 29 Nov. 1947, to Lt. Comdr. T. Gorman Byrne, USCG, and Mrs. Byrne, a son, Thomas Joseph.

CASE—Born at 57th Field Hospital, Wurzburg, Germany, 8 Nov. 1947, to 1st Lt. and Mrs. William L. Case, jr., a daughter.

CHIARELLA—Born at 206th Station Hospital, Ladd Field, Alaska, 20 Nov. 1947, to 1st Lt. and Mrs. James S. Chiarella, AC, a son, Richard Albert.

CHILDS—Born recently, to S. Sgt. and Mrs. Maceo Childs, Scott Field, Ill., a daughter.

CLARK — Born at U. S. Naval Hospital, Alea Heights, T. H., 24 Nov. 1947, to Lt. Graham M. Clark, USN, and Mrs. Clark, a son.

CLARKE—Born at U. S. Naval Hospital, Alea Heights, T. H., 25 Nov. 1947, to Comdr. Paul W. Clarke, USN, and Mrs. Clarke, a daughter.

COLLINS—Born at U. S. Naval Hospital, Guantanamo Bay, Cuba, 20 Nov. 1947, to Lt. (jg) John Daniel Collins, USN, and Mrs. Dorothy Helen Collins, a daughter, Katherine Ann.

CONSTANTINO—Born at the Fort Clayton General Hospital, C. Z., 4 Dec. 1947, to 1st Lt. and Mrs. Vincini Louise Constantino, a daughter, Janice Mary.

COOPER—Born 1 Dec. 1947, to T. Sgt. and Mrs. James Cooper, Albrook Field, C. Z., a daughter, Paula Jeanne.

COOPER—Born at Fort Clayton General Hospital, C. Z., 8 Dec. 1947, to S. Sgt. and Mrs. Vernon Cooper, a daughter, Dorothy Carrol.

CROMPTON—Born at Walter Reed General Hospital, Washington, D. C., 6 Dec. 1947, to 1st Lt. and Mrs. Robert Crompton, a son.

DAVIS—Born at Tilton General Hospital, Fort Dix, N. J., 5 Dec. 1947, to Lt. Col. and Mrs. James W. Davis, a daughter, Karen.

DERR—Born at AF Station Hospital, Bolling Field, D. C., 5 Dec. 1947, to S. Sgt. and Mrs. Wilbert W. Derr, AC, a son.

DILLARD—Born at 183d General Hospital, Anchorage, Alaska, 6 Nov. 1947, to T. Sgt. and Mrs. Walter Spencer Dillard, a son, Robert Spencer.

DILLEY — Born at 57th Field Hospital, Wurzburg, Germany, 16 Nov. 1947, to 1st Lt. and Mrs. Donald J. Dilley, a son, Michael Gregory.

DOSTER—Born at The Station Hospital, Fort George G. Meade, Md., recently, to 1st Lt. and Mrs. Paul Doster, a son, Dennis Clay.

DRISCOLL—Born at Tilton General Hospital, Fort Dix, N. J., 12 Dec. 1947, to Lt. Col. and Mrs. Edmund F. Driscoll, GSC, a son.

DRYDEN—Born at William Beaumont General Hospital, El Paso, Tex., 10 Dec. 1947, to Capt. and Mrs. Charles B. Dryden, a daughter.

FALLIS — Born at Walter Reed General Hospital, Washington, D. C., 6 Dec. 1947, to Lt. and Mrs. Kenneth Fallis, a son.

FEIGERT—Born at Brooke General Hospital, Fort Sam Houston, Tex., 1 Dec. 1947, to Lt. and Mrs. Marian Feigert, a son.

FERGUSEN—Born at Walter Reed General Hospital, Washington, D. C., 6 Dec. 1947, to Capt. and Mrs. Wayde Fergusen, a daughter.

FISHER—Born at Station Hospital, Fort Riley, Kans., 30 Nov. 1947, to T. Sgt. and Mrs. Claude H. Fisher, a daughter, Claudeen Margaret.

FISHER—Born at 147th General Hospital, Honolulu, T. H., 4 Dec. 1947, to Capt. and Mrs. Neal R. Fisher, MC, a son, Gregory Clark; grandson of Col. and Mrs. Harry S. Aldrich, Army Language School, Presido of Monterey, Calif., and of Mr. and Mrs. William N. Fisher of Fontana, Calif.

FREEMAN—Born at 183d General Hospital, Anchorage, Alaska, 12 Nov. 1947, to S. Sgt. and Mrs. Leslie C. Freeman, a daughter, Virginia Ann.

FREESE—Born at Station Hospital, Fort Riley, Kans., 30 Nov. 1947, to CWO and Mrs. Carleton T. Freese, a daughter, Janet Florence.

GAILER — Born at Fort Clayton General Hospital, C. Z., 30 Nov. 1947, to Capt. and Mrs. Frank Gailer, jr., a daughter, Christine L. Daryl.

GENTICE—Born at William Beaumont General Hospital, El Paso, Tex., 9 Dec. 1947, to WOJG and Mrs. Paul W. Gentice, Fort Bliss, a son.

GFELLER—Born at Station Hospital, Fort Riley, Kans., 2 Dec. 1947, to M. Sgt. and Mrs. Theodore J. Gfeller, a son.

GLOMMEN—Born at AF Station Hospital, Bolling Field, D. C., 4 Dec. 1947, to T. Sgt. and Mrs. Carl L. Glommen, AC, a son.

GLOWACKI—Born at U. S. Naval Hospital, Oakland, Calif., 4 Dec. 1947, to CMM and Mrs. Edward J. Glowacki, a son, Arthur R.

GRAY—Born at Walter Reed General Hospital, Washington, D. C., 11 Dec. 1947, to Capt. and Mrs. James V. Gray, a son.

GREEN — Born at 57th Field Hospital, Wurzburg, Germany, 25 Nov. 1947, to 1st Sgt. and Mrs. Carl Edward Green, a daughter, Betty Mae.

GROSSMAN—Born at 183d General Hospital, Anchorage, Alaska, 28 Nov. 1947, to M. Sgt. and Mrs. Harold Albert Grossman, a son, James Edward.

HACKETT—Born at U. S. Naval Hospital, Guantanamo Bay, Cuba, 27 Nov. 1947, to CHGUN Clinton Thomas Hackett, USN, and Mrs. Ruth Lyra Hackett, a daughter, Margaret Louise.

HAUSMAN—Born at U. S. Naval Hospital, Alea Heights, T. H., 27 Nov. 1947, to Comdr. John C. Hausman, USN, and Mrs. Hausman, a daughter.

HEATH—Born at 183d General Hospital, Anchorage, Alaska, 13 Nov. 1947, to S. Sgt. and Mrs. Gladden H. Heath, a son, Richard Gates.

HENSHAW—Born 3 Dec. 1947, to 1st Lt. James L. Henshaw, Camp Hood, Tex., and Mrs. Margaret S. Henshaw, a daughter, Carol Lynn.

HOLLIS—Born at Walter Reed General Hospital, Washington, D. C., 8 Dec. 1947, to Maj. and Mrs. Joel M. Hollis, a daughter.

HOLM—Born at U. S. Naval Hospital, Alea Heights, T. H., 30 Nov. 1947, to Lt. Comdr. Stanley R. Holm, USN, and Mrs. Holm, a son.

HUNTER—Born at Greensboro, N. C., 10 Dec. 1947, to Maj. and Mrs. Albert E. Hunter (USMA '42) their second child, a daughter. Major Hunter is a Field Artillery Instructor for the North Carolina National Guard.

HURLY—Born at U. S. Naval Hospital, Coco Solo, C. Z., 24 Nov. 1947, to CYSS and Mrs. Timothy J. Hurly, jr., USN, a son, Patrick Michael.

INGALLS—Born in Guam, 24 Oct. 1947, to Capt. Robert D. Ingalls, jr., (USMA '44) US AF, and Mrs. Ingalls, a daughter, Amanda Caroline; granddaughter of Mr. and Mrs. J. M. Ludwig of Fresno, Calif., and of Col. R. D. Ingalls, Ret. (formerly CE), and Mrs. Ingalls of Auburn, Ala.; great-niece of Mrs. J. R. Fuller (wife of Lt. Col. J. R. Fuller, AC) of Washington, D. C., and of Mrs. J. H. Massingill, jr. (wife of Capt. J. H. Massingill, jr., CAC) of Fort Jackson, S. C.

JACQUES—Born at U. S. Naval Hospital, Coco Solo, C. Z., 5 Dec. 1947, to CRM and Mrs. Ephraim O. Jacques, USN, a son, Arthur Louis.

JOHNSON—Born 29 Nov. 1947, to T. Sgt. Melvin Matthew Johnson, Camp Hood, Tex., and Mrs. Louise Johnson, a son, Marvin James.

JOHNSON — Born at Norton's Hospital, Louisville, Ky., 25 Sept. 1947, to Capt. Ferol W. Johnson, AC, and Mrs. Johnson, a daughter, Pamela June.

JUNG—Born at Doctor's Hospital, Washington, D. C., 12 Dec. 1947, to Comdr. and Mrs. Karl E. Jung, USN, a son.

KARBEL—Born at Walter Reed General Hospital, Washington, D. C., 7 Dec. 1947, to Lt. Col. and Mrs. Howard Karbel, a son.

KEARNEY—Born at 179th Station Hospital, Adak Island, Alaska, 20 Nov. 1947, to 1st Lt. and Mrs. John Francis Kearney, sr., USA, a daughter, Virginia Marie.

KENDRICK—Born at Brooke General Hospital, Fort Sam Houston, Tex., 2 Dec. 1947, to M. Sgt. and Mrs. Edward Kendrick, a daughter.

KENNELLY—Born at Tilton General Hospital, Fort Dix, N. J., 5 Dec. 1947, to M. Sgt. and Mrs. Joseph F. Kennelly, a daughter, Linda Louise.

KENNEY—Born at AF Station Hospital, Bolling Field, D. C., 6 Dec. 1947, to S. Sgt. and Mrs. William E. Kenney, AC, a daughter.

KIDDER—Born at 179th Station Hospital, Adak, Island, Alaska, 1 Nov. 1947, to T. Sgt. and Mrs. Robert D. Kidder, USA, a son, Steven Dennison.

KINZER—Born at the 161st Station Hospital, Sapporo, Hokkaido, Japan, 15 Nov. 1947, to Maj. and Mrs. John Kinzer, Sewickley, Pa., a daughter, Jeanne Marie; granddaughter of Mrs. Julia C. Kinzer, and of Col. and Mrs. F. H. Boucher, now serving with the Liaison Section Stadtkries, Wiesbaden, Germany.

KOHARI — Born at 57th Field Hospital, Wurzburg, Germany, 26 Nov. 1947, to S. Sgt. and Mrs. John Kohari, a son, John Lee.

KUNTZ—Born recently, to Maj. and Mrs. Chester Kuntz, Scott Field, Ill., a son.

LADOSZ—Born at the U. S. Naval Hospital, Alea Heights, T. H., 18 Nov. 1947, to Lt. (jg) and Mrs. John W. Ladosz, USN, a daughter.

LANSFORD — Born at Station Hospital, Fort Riley, Kans., 2 Dec. 1947, to 1st Lt. and Mrs. Jack P. Lansford, a son, Jack Perry, jr.

LaROCCA—Born at 57th Field Hospital, Wurzburg, Germany, 20 Nov. 1947, to T. Sgt. and Mrs. Joseph N. LaRocca, a son, Joel-Jacquet.

LARSEN—Born at AF Station Hospital, Bolling Field, D. C., 11 Dec. 1947, to S. Sgt. and Mrs. Delbert L. Larsen, AC, a son.

LeLOUP — Born at AF Station Hospital, Bolling Field, D. C., 6 Dec. 1947, to Capt. and Mrs. Alexander E. LeLoup, AC, a daughter.

LEW — Born at Tilton General Hospital, Fort Dix, N. J., 3 Dec. 1947, to 1st Lt. and Mrs. Wilbur Lew, a son, Arthur John.

LIMONCELLI—Born at Station Hospital, Aberdeen Proving Ground, Md., 6 Dec. 1947, to Capt. and Mrs. Harold Limoncelli, a son.

LING—Born at 57th Field Hospital, Wurzburg, Germany, 16 Nov. 1947, to Capt. and Mrs. Theodore Ling, a daughter, Mary Margaret.

LINNELL—Born at AF Station Hospital, Bolling Field, D. C., 1 Dec. 1947, to T. Sgt. and Mrs. Daren A. Linnell, AC, a daughter.

LOBDELL—Born at AF Station Hospital, Bolling Field, D. C., 6 Dec. 1947, to 1st Lt. and Mrs. Harrison Lobdell, jr., AC, a son.

LOISELLE—Born at Ft. McPherson Station Hospital, Ga., 29 Nov. 1947, to Lt. Col. and Mrs. P. A. Loiselle, a daughter, Margery Helene.

LOPER—Born 7 Dec. 1947, to S. Sgt. and Mrs. Harry J. Loper, Guatemala City, Guatemala, a daughter, Marie Arlette.

LORETTE—Born at Station Hospital, Fort Riley, Kans., 2 Dec. 1947, to 1st Lt. and Mrs. Sanford O. Lorette, a daughter, Priscilla Ann.

LYONS—Born at U. S. Naval Hospital, Coco Solo, C. Z., 5 Dec. 1947, to CBM and Mrs. Peter E. Lyons, USN, a son, Robert Elliott.

MANN—Born at the U. S. Naval Hospital, Portsmouth, Va., 8 Dec. 1947, to Lt. Comdr. Elmer G. Mann, USN, and Mrs. Mann, twin sons, John Thomas and Larry Edward.

MARSH—Born at Brooke General Hospital, Fort Sam Houston, Tex., 2 Dec. 1947, to Capt. and Mrs. Frank Marsh, a daughter.

MAY—Born at Walter Reed General Hospital, Washington, D. C., 11 Dec. 1947, to CWO and Mrs. Curt May, a son.

MAYBAY—Born at Tilton General Hospital, Fort Dix, N. J., 3 Dec. 1947, to S. Sgt. and Mrs. Paul Maybay, a daughter, Michele Antoinette.

McCANE—Born at Fort Clayton General Hospital, C. Z., 3 Dec. 1947, to T. Sgt. and Mrs. Bernard James McCane, a son, Bernard J., jr.

McDONALD—Born at Staten Island Area Station Hospital, Staten Island, N. Y., 26 Nov. 1947, to M. Sgt. and Mrs. C. Michael McDonald, Inf., a son, Michael James.

McFARLAND—Born at Walter Reed General Hospital, Washington, D. C., 8 Dec. 1947, to Capt. and Mrs. Richard D. McFarland, a son.

McGUIRE—Born at Station Hospital, Fort Myer, Va., 26 Nov. 1947, to Maj. and Mrs. Thomas C. McGuire, a daughter, Elizabeth Ann.

McMILLIN — Born at William Beaumont General Hospital, El Paso, Tex., 13 Dec. 1947, to M. Sgt. and Mrs. Thomas C. McMillin, Biggs Field, a daughter.

MEECH—Born 7 Dec. 1947, to T. Sgt. Benjamin R. Meech, Camp Hood, Tex., and Mrs. Cecile B. Meech, a daughter, Suzanne Louise.

MIRAKIAN—Born at Walter Reed General Hospital, Washington, D. C., 7 Dec. 1947, to Maj. and Mrs. Peter Mirakian, a son.

MIXON—Born at William Beaumont General Hospital, El Paso, Tex., 8 Dec. 1947, to T. Sgt. and Mrs. Charlie F. Mixon, Fort Bliss, Tex., a son.

MUELLER—Born at U. S. Naval Hospital, Oakland, Calif., 5 Dec. 1947, to Lt. and Mrs. Gregg Mueller, a daughter, Joyce Ann.

MURPHY—Born at 183d General Hospital, Anchorage, Alaska, 21 Nov. 1947, to Maj. and Mrs. Arthur M. Murphy, a son, Timothy O'Donnell.

NASH—Born at William Beaumont General Hospital, El Paso, Tex., 10 Dec. 1947, to T. Sgt. and Mrs. William Nash, Fort Bliss, a son.

NEUMAN—Born at Station Hospital, Aberdeen Proving Ground, Md., 3 Dec. 1947, to T. Sgt. and Mrs. Sam Neuman, a daughter.

OBOLER—Born at Walter Reed General Hospital, Washington, D. C., 9 Dec. 1947, to Maj. and Mrs. Max Oboler, a daughter.

OLSON—Born at Fort Clayton General Hospital, C. Z., 2 Dec. 1947, to 1st Lt. and Mrs. Howard Allan Olson, a daughter, Karen Stephenie.

ORSI—Born at 183d General Hospital, Anchorage, Alaska, 5 Nov. 1947, to 1st Lt. and Mrs. Francis J. Orsi, a daughter, Kazaan Frances.

PARKER—Born at The Station Hospital, Fort George G. Meade, Md., recently, to S. Sgt. and Mrs. Dewey Parker, a daughter.

PARMER—Born at Walter Reed General Hospital, Washington, D. C., 7 Dec. 1947, to Capt. and Mrs. Lee Parmer, a daughter.

PARTYKA—Born in La Mesa Community Hospital, Calif., 21 Nov. 1947, to Capt. Stanley John Partyka, USMCR and Mrs. Partyka, their third daughter, Elizabeth Ann.

PENROD—Born 2 Dec. 1947, to T. Sgt. Charles William Penrod, Camp Hood, Tex., and Mrs. Opal Irene Penrod, a son, Richard Eugene.

PERKIN—Born at Fort Clayton General Hospital, C. Z., 6 Dec 1947, to Maj. and Mrs. Irving Richard Perkin, a son, Robert Fleming.

PERRY—Born at William Beaumont General Hospital, El Paso, Tex., 9 Dec. 1947, to Maj. and Mrs. Lucius Perry, Fort Bliss, a daughter.

PERRY — Born at AF Station Hospital, Bolling Field, D. C., 4 Dec. 1947, to T. Sgt. and Mrs. William E. Perry, AC, a son.

PIGOTT—Born at U. S. Naval Hospital, Coco Solo, C. Z., 8 Dec. 1947, to Lt. (jg) and Mrs. Charles S. Pigott, USN, a son, Wayne Bancroft.

PORTERFIELD—Born recently, to S. Sgt. and Mrs. Garland Porterfield, Scott Field, Ill., a son.

POWERS—Born at William Beaumont General Hospital, El Paso, Tex., 13 Dec. 1947, to M. Sgt. and Mrs. Maurice M. Powers, Roswell AAF, N. Mex., a son.

PRATT—Born 29 Nov. 1947, at the Fort Clayton General Hospital, C. Z., to Lt. Col. and Mrs. Ogden Pratt of the Caribbean Air Command, a son, William Sossum.

PRICE—Born at Tilton General Hospital, Fort Dix, N. J., 4 Dec. 1947, to 1st Lt. and Mrs. Leonard S. Price, a daughter, Coetta Elaine.

PRITCHETT — Born at Watertown Hospital, Watertown, N. Y., 1 Dec. 1947, to Capt. and Mrs. Harry H. Pritchett, jr., a son, Raymond Heard; grandson of Col. Harry H. Pritchett, USA-Ret., and Mrs. Pritchett, and of Mr. and Mrs. John J. Bushby of London, England.

RATCLIFF—Born at William Beaumont General Hospital, El Paso, Tex., 10 Dec. 1947, to Lt. Col. and Mrs. L. C. Ratcliff, Fort Bliss, a son.

RAYMOND—Born at U. S. Naval Hospital,

(Please turn to Next Page)

Births, Marriages, Deaths
(Continued from Preceding Page)

Guantanamo Bay, Cuba, 1 Nov. 1947, to Lt. Comdr. John Morrison Raymond, jr. (CEC), USN, and Mrs. Annie Ruth Raymond, a son, John Morrison, III.

RENAUD—Born at AF Station Hospital, Bolling Field, D. C., 4 Dec. 1947, to F/Sgt. and Mrs. Charles V. Renaud, AC, a daughter.

RICE—Born at U. S. Naval Hospital, Aiea Heights, T. H., 20 Nov. 1947, to 1st Lt. and Mrs. Charles Rice, USMC, a son.

RICHHART—Born at 387th Station Hospital, Bad Cannstatt, Germany, 28 Nov. 1947, to Maj. and Mrs. Earl A. Richhart, a son, Charles Alonzo.

ROERIG—Born at Walter Reed General Hospital, Washington, D. C., 6 Dec. 1947, to Maj. and Mrs. Richard N. Roerig, a son.

ROUGHTON—Born at U. S. Naval Hospital, Guantanamo Bay, Cuba, 22 Oct. 1947, to Lt. (jg) William Clyde Roughton, USN, and Mrs. Evelyn Lurlene Roughton, a son, Ronald Francis.

ROYLANCE—Born at Walter Reed General Hospital, Washington, D. C., 8 Dec. 1947, to Maj. and Mrs. John G. Roylance, a son.

SANSON—Born at 183d General Hospital, Anchorage, Alaska, 21 Nov. 1947, to T. Sgt. and Mrs. John D. Sanson, a son, John Alvin.

SAWYER—Born at U. S. Naval Hospital, Coco Solo, C. Z., 6 Dec. 1947, to Lt. (jg) and Mrs. James F. Sawyer, USN, a son, Fred Orin.

SCHROTH—Born at AF Station Hospital, Bolling Field, D. C., 5 Dec. 1947, to M. Sgt. and Mrs. Glenn S. Schroth, AC, a daughter.

SCHUSTER—Born at AF Station Hospital, Bolling Field, AC, 5 Dec. 1947, to Maj. and Mrs. William T. Schuster, AC, a daughter.

SCOTT—Born at 179th Station Hospital, Adak Island, Alaska, 21 Nov. 1947, to S. Sgt. and Mrs. John E. Scott, USAF, a daughter, Veeta.

SCOTT—Born at William Beaumont General Hospital, El Paso, Tex., 14 Dec. 1947, to S. Sgt. and Mrs. Lee E. Scott, Biggs Field, a daughter.

SENEWALD—Born at Fort Clayton General Hospital, C. Z., 6 Dec. 1947, to M. Sgt. and Mrs. Boyd David Senewald, a daughter, Carol Lynn.

SHARICK—Born at U. S. Naval Hospital, Guantanamo Bay, Cuba, 29 Aug. 1947, to Lt. (jg) Paul Robert Sharick (MC), USNR, and Mrs. Helena Sharick, a daughter, Paula Tremaine.

SHEPPERD — Born at Station Hospital, Aberdeen Proving Ground, Md., 1 Dec. 1947, to Capt. and Mrs. William Shepperd, a son.

SHIRLEY—Born at 183d General Hospital, Anchorage, Alaska, 11 Nov. 1947, to Capt. and Mrs. Paul Shirley, a daughter, Candace Chappelle.

SMITH—Born at 387th Station Hospital, Bad Cannstatt, Germany, 26 Nov. 1947, to Capt. and Mrs. Aaron Smith, a son, Dwight Leonard.

SMITH—Born at AF Station Hospital, Bolling Field, D. C., 8 Dec. 1947, to S. Sgt. and Mrs. Russell Smith, AC, a daughter.

SPENCER—Born at Walter Reed General Hospital, Washington, D. C., 6 Dec. 1947, to Maj. and Mrs. Robert D. Spencer, a son.

STAGG—Born at Station Hospital, Aberdeen Proving Ground, Md., 8 Dec. 1947, to Capt. and Mrs. Adelbert Stagg, a son.

STRICKLAND—Born at The Station Hospital, Fort George G. Meade, Md., recently, to Capt. and Mrs. Arthur Strickland, a son, Arthur Patrick.

SULLIVAN—Born at the Fort Clayton General Hospital, C. Z., 28 Nov. 1947, to T. Sgt. and Mrs. James Sullivan, a son, Richard Lee.

SULLIVAN—Born at 179th Station Hospital, Adak Island, Alaska, 8 Nov. 1947, to CWP and Mrs. John Xavier Sullivan, USN, a son, James Michael.

SULLIVAN—Born at AF Station Hospital, Bolling Field, D. C., 7 Dec. 1947, to M. Sgt. and Mrs. Howard K. Sullivan, AC, a son.

SWAN—Born at Tilton General Hospital, Fort Dix, N. J., 30 Nov. 1947, to 1st Lt. and Mrs. George Swan, a son, George Edward, jr.

TALBOT—Born at Walter Reed General Hospital, Washington, D. C., 7 Dec. 1947, to Maj. and Mrs. A. A. Talbot, a son.

TAYLOR—Born at U. S. Naval Hospital, Aiea Heights, T. H., 28 Nov. 1947, to Capt. Sumerfield M. Taylor, USMC, and Mrs. Taylor, a son.

TENNILLE—Born at U. S. Naval Hospital, Coco Solo, C. Z., 4 Dec. 1947, to Ens. and Mrs. Robert M. Tennille, jr., USN, a son, Thomas Gilbert.

THOMPSON—Born at AF Station Hospital, Bolling Field, D. C., 30 Nov. 1947, to T. Sgt. and Mrs. Earle A. Thompson, AC, a son.

TODD—Born at AF Station Hospital, Bolling Field, D. C., 8 Dec. 1947, to Lt. Col. and Mrs. Walter F. Todd, AC, a son.

VECCHIO—Born at Station Hospital, Aberdeen Proving Ground, Md., 7 Dec. 1947, to 1st Lt. and Mrs. Alexander Vecchio, a son.

VON DUYKE—Born at Fort Clayton General Hospital, C. Z., 8 Dec. 1947, to M. Sgt. and Mrs. Roger Manchester Von Duyke, a son, Eric Frank.

WAGNER—Born at Fort Clayton General Hospital, C. Z., 6 Dec. 1947, to Capt. and Mrs. Walter Addison Wagner, Howard Field, a son.

WHITE—Born at U. S. Naval Hospital, Aiea Heights, T. H., 23 Nov. 1947, to Lt. Edward E. White, USN, and Mrs. White, a son.

WHITE — Born at 57th Field Hospital, Wurzburg, Germany, 5 Nov. 1947, to 1st Lt. and Mrs. Frances J. White, a son.

WIKOFF—Born 29 Nov. 1947, to Maj. and Mrs. William H. Wikoff, a daughter, Diane Louise. Mrs. Wikoff is the former Catherine H. Falda of Boston.

WILSON—Born at U. S. Naval Hospital, Guantanamo Bay, Cuba, 6 Nov. 1947, to Lt. (jg) Richard Samuel Wilson (MC), USNR, and Mrs. Priscilla Ruth Wilson, a son, Robert Elwood.

WINNESHIEK—Born at Walter Reed General Hospital, Washington, D. C., 9 Dec. 1947, to Maj. and Mrs. William Winneshiek, a son.

WOLFE—Born at U. S. Naval Hospital, Guantanamo Bay, Cuba, 28 Sept. 1947, to Lt. (jg) LeRoy Samuel Wolfe, jr., (MC), USNR, and Mrs. Virginia Florence Wolfe, a son.

WOLLAM—Born at Newport, R. I., 14 Dec. 1947, to Ens. and Mrs. Leo Wollam, a daughter.

WOOD—Born at U. S. Naval Hospital, Coco Solo, C. Z., 6 Dec. 1947, to Lt. (jg) and Mrs. Clarence S. Wood, USN, a son, Terry Williams.

ZEOLI — Born at 110th Station Hospital, Vienna, Austria, 18 Nov. 1947, to Maj. and Mrs. Richard F. Zeoli, a son, Richard Walton.

Married

AWTREY-GABRIELSSON—Married at the home of the bridegroom's parents, Bluffton, S. C., 12 Dec. 1947, Mrs. Lisa Margareta Gabrielsson, to Lt. Robert King Awtrey, jr., USN, (USNA '44), son of Capt. Robert King Awtrey, USN (Ret.) and Mrs. Awtrey.

CHATNNETT-GRIESEL — Married in the Post Chape, Fort George G. Meade, Md., 1 Dec. 1947, Miss Erna Griesel, to 1st Lt. Barthelemy D. Chatnnett.

COLLINS-ADAMS — Married in the Methodist parsonage in La Plata, Md., 15 June 1947, Miss Mary Elizabeth Adams, to M. Sgt. Buster Eugene Collins, USA, son of Mrs. Jesse Murray of Burgaw, N. C., and the late Brig. Gen. Harry T. Collins.

COLVIN-RITCHIE — Married in the Great Valley Baptist Church, Berwyn, Pa., 28 Nov. 1947, Miss Alice Lee Ritchie, daughter of Col. Scott Brewer Ritchie, USA-Ret., and Mrs. Ritchie, to Mr. Jerry Marshall Colvin, jr.

EDWARDS-DAY — Married in the chapel of the Naval Hospital, Newport, R. I., 12 Dec. 1947, Lt. (jg) Dorothy M. Day, Nurse Corps, USN, to Roy E. Edwards.

GORDON-HARRIS—Married in the Main Protestant Church in Hoechst, Germany, 26 Oct. 1947, Miss Martha Sue Harris, daughter of Col. and Mrs. Herbert H. Harris, to Lt. Edward Gordon.

MASSINGILL-PLANT — Married in Trinity Methodist Church, Opelika, Ala., 20 Nov. 1947, Lt. Martha Plant, ANC, sister of Lt. Col. and Mrs. J. R. Fuller, AC, Washington, D. C., and Col. and Mrs. R. D. Ingalls, Ret. (former CE), Auburn, Ala., and aunt of Capt. and Mrs. R. D. Ingalls, jr., USAF, to James H. Massingill, jr., CAC of Fort Jackson, S. C.

MERIWETHER-LOVE — Married in St Andrew's Chapel, U. S. Naval Academy, Annapolis, Md., 22 Nov. 1947, Miss Loretto Elizabeth Love, to Ens. Gordon K. Meriwether, jr.

MILLS-HAMAN — Married in First Methodist Church, Reno, Nev., 7 Dec. 1947, Mrs. Nina P. Haman, to Capt. Donald L. Mills, USN.

MORTIMER-PATTERSON — Married at New Bloomfield, Pa., 15 Dec. 1947, Rhueybelle Alter Patterson, widow of Comdr. John J. Patterson, III, to Mr. Frank Delacy Mortimer of Shanghai, China.

PATTERSON-DOUGHERTY — Married in the Station Chapel, Fort Mason, Calif., 12 Dec. 1947, Lt. Virginia Dougherty, USNR, to Capt. Edwin H. Patterson, USA. Lt. Dougherty is the daughter of Col. and Mrs. C. A. Dougherty, Dallas, Tex.

PEALE-PENROD — Married in Hilo, Hawaii, recently, Miss Mary Juanita Penrod, to Lt. Col. James Nixon Peale, jr., USA, son of Col. James N. Peale, USA-Ret., and Mrs. Peale of Fairfax Courthouse, Va.

PHILLIPS-HUTTER — Married at St. Luke's Episcopal Church in San Francisco, 15 Nov. 1947, Nancy Hutter, to Lt. Jack Ben Phillips, USMC, Guam.

RENICK-BOWLING — Married at Easton, Md., 6 Dec. 1947, Miss Patricia M. Bowling, daughter of Mr. and Mrs. Richard J. Bowling, Easton, Md., to Sgt. John C. Renick, USA, son of Capt. and Mrs. Samuel T. Renick of Jeffersonville, Ind.

ROSE-BOGART — Married in Our Lady of Victory Chapel, Norfolk Naval Station, Norfolk, Va., 1 Dec. 1947, Miss Barbara Jane Bogart, to Ens. Charles Jack Rose (AC) USN.

RYAN-BRADY — Married in New York City, 26 Nov. 1947, Leila Brady, daughter of Lt. Col. and Mrs. Sidney Guthrie Brady, to Mr. Charles Douglas Ryan.

SMITH-PAMPLIN — Married in the Good Shepherd Lutheran Church, Alexandria, Va., 6 Dec. 1947, Miss Evelyn Reece Pamplin, to Lt. John Edwin Smith, USAF.

STEVERS-DAVIS — Married at the First Presbyterian Church, Mobile, Ala., 6 Dec. 1947, Miss Marjorie L. Davis, to Col. F. D. Stevers.

WAGNER-HARRIS—Married in the Main Protestant Church, Hoechst, Germany, 26 Oct. 1947, Miss Virginia Aline Harris, to Capt. Everett L. Wagner.

WILLKIE-SCHILDROTH—Married in the Memorial Chapel at the Army Medical Center, Washington, D. C., 12 Dec. 1947, Miss Mary Elona Schildroth, daughter of Mrs. William Henry Schildroth and the late Colonel Schildroth, USA, to Ens. Joseph Brian Willkie, USNR.

Died

ACKERMAN — Killed in a plane crash in Labrador, recently, Maj. Henry Andrew Ackerman.

ALLEN—Died at U. S. Naval Hospital, San Diego, Calif., 17 Nov. 1947, Sgt. Maj. Wheeling James Allen, USMC-Ret.

AMES—Killed in a plane crash near Memphis, Tenn., 11 Dec. 1947, T. Sgt. David W. Ames, Norfolk, Va.

BIENFANG—Died in Guatemala, C. A., 1 Dec. 1947, Daisy G. Bienfang. Survived by her son, Lt. Col. Charles D. Wiegand, Technical Advisor to Guatemalan Military Schools, and her grandchildren: Cadet Robert D. Wiegand, Valley Forge Military Academy and Marguerite Claire Wiegand.

BLACK—Died at Coney Island Hospital, Brooklyn, N. Y., 2 Nov. 1947, CMM Charlie Brown Black, USN-Ret.

BONE—Killed in a plane crash near Kobe, Japan, 25 Nov. 1947, Capt. Ralph Ernest Bone.

BROWN—Died in the Naval Hospital at Camp Lejeune, N. C., 9 Dec. 1947, Col. Charles C. Brown, USMC (USNA '22).

BRUMBAUGH — Died in Santa Monica, Calif., 11 Dec. 1947, Mrs. Noah J. Brumbaugh, mother of Capt. Heber B. Brumbaugh, USN, of Washington, D. C.

CASEY—Killed in a plane crash in Labrador, recently, Capt. Richard L. Casey of Rockland, Mass.

COOKE—Died 13 Dec. 1947, Charles Maynard Cooke, father of Admiral Charles M. Cooke, jr., commander of the Navy's China Fleet.

CURTIS—Killed in a plane crash near Andrews Field, Md., 10 Dec. 1947, Lt. Carl Curtis, of Vallejo, Calif.

DAWLEY—Killed in a plane crash at the Naval Air Station, Norfolk, Va., 16 Dec. 1947, Lt. (jg) J. H. Dawley, jr., of Syracuse, N. Y.

FONTANA—Died at U. S. Naval Hospital, Oakland, Calif., 12 Nov. 1947, CCS Albert Vincent Fontana, USN.

FRASER—Killed in a plane crash near Memphis, Tenn., 11 Dec. 1947, Lt. Joseph F. Fraser, Aberdeen, Md.

FULLER—Died 27 Nov. 1947, while on duty VMF (N) 542, Capt. William R. Fuller, USMC.

GOULD—Died at Barranquilla, Columbia, 14 Nov. 1947, Comdr. Marvin Meyer Gould (MC), USN-Ret.

GRILLE—Killed in a plane crash near Memphis, Tenn., 11 Dec. 1947, M. Sgt. L. Grille, Aberdeen, Md.

HALEY—Killed in a plane crash near Memphis, Tenn., 11 Dec. 1947, Maj. Austin Haley, USA, of Arlington Farms, Va. Services at Ft. Myer, Va., 19 Dec.

HILL—Died at Boston, Mass., 19 Oct. 1947, CY Walter Albert Hill, USN-Ret.

HODGE—Killed in a plane crash in Labrador, recently, T. Sgt. Duane C. Hodge of Proctorsville, Vt.

HOLLAND—Died at Sierra Blanca, Tex., 5 Dec. 1947, Maj. Robert V. Holland. Services at Fort Myer Chapel (Va.) 12 Dec. Interment in Arlington National Cemetery.

HOLLIS—Died near Block Island, R. I., 21 Oct. 1947, Ens. William Thomas Hollis (AVH) USN.

HUTSON—Killed in a plane crash near Memphis, Tenn., 11 Dec. 1947, Maj. William H. Hutson, of Alexandria, Va., son of Col. and Mrs. James C. Hutson of Augusta, Ga.

KLEIN—Died at U. S. Naval Hospital, San Diego, Calif., 19 Nov. 1947, ACMM William Fidelies Klein, USN-Ret.

LANCASTER—Killed in a plane crash near Memphis, Tenn., 11 Dec. 1947, T. Sgt. L. H. Lancaster, Beardstown, Ill.

LAWS—Killed in a plane crash in Labrador, recently, 1st Lt. William Vincent Laws.

LEITCH—Died at his home, Washington, D. C., 9 Dec. 1947, Lt. William Howard Leitch, USN. Services at Fort Myer Chapel, 11 Dec., with burial in Arlington National Cemetery.

LYNCH—Died at Panama, C. Z., 11 Dec. 1947, Lt. E. M. Lynch, USN, assistant port director at Balboa.

MARSH—Killed in a plane crash near Memphis, Tenn., 11 Dec. 1947, Capt. Joseph B. Marsh, Jackson, Miss.

MARTIN — Killed in a plane crash near Andrews Field, Md., 10 Dec. 1947, Lt. J. C. Martin of Chickasha, Okla.

MATHEWS—Died in Bethesda Naval Hospital, Bethesda, Md., 14 Dec. 1947, Rear Admiral James Thomas Mathews, USN-Ret., father of Comdr. James Thomas Mathews, jr., on duty at the Bureau of Supplies and Accounts, Washington, D. C., and Lt. (jg) Laurens Bradham Mathews, who recently completed a course at Harvard University.

MATHEWS—Killed in a plane crash at the Naval Air Station, Norfolk, Va., 15 Dec. 1947, Ens. J. F. Mathews.

MAY—Killed in a plane crash near Memphis, Tenn., 11 Dec. 1947, T. Sgt. R. L. May, Hazleton, Pa.

McKENNA—Died at Corpus Christi, Tex., recently, Comdr. William H. McKenna, USN-Ret.

McNULTY—Died in Boston, Mass., 26 Oct. 1947, S. Sgt. John Joseph McNulty, jr., USMCR.

MEARS—Died at U. S. Naval Hospital, Portsmouth, Va., 16 Nov. 1947, Capt. John Bowdoin Mears (MC) USN-Ret.

MERRIOTT—Died aboard the USS Leyte, CV-32, 10 Oct. 1947, Ens. William Gordon Merriott, USN.

MORRIS — Killed in a plane crash in Labrador, recently, 1st Sgt. John Tare Morris.

NEIMAN—Died at U. S. Naval Hospital, Key West, Fla., 20 Nov. 1947, CTM William Louis Neiman, USN.

PARKINSON—Killed in a plane crash in Labrador, recently, Capt. Merle Everett Parkinson.

PHILLIPS — Killed in a plane crash in Labrador, recently, Lt. Col. Albert Dana Phillips.

PILCHER — Killed in a plane crash in Labrador, recently, 1st Lt. William Lester Pilcher.

RASTALL — Killed in a pirne crash in Labrador, recently, M. Sgt. Stafford Charlie Rastall.

REAMY—Died at Sibley Memorial Hospital, Washington, D. C., 14 Dec. 1947, Bernadine Reamy, mother of Capt. T. Gordon Reamy, USN, and Capt. J. Stephen Reamy, USMC.

ROUSE—Died at U. S. Naval Air Station, Jacksonville, Fla., 4 Nov. 1947, Ens. Russell Keith Rouse, USNR.

SCHLEICHE—Killed in a plane crash in Labrador, recently, Capt. Carl Wilhelm Schleiche.

SHOFIELD—Killed in a plane crash near Memphis, Tenn., 11 Dec. 1947, Capt. H. J. Shofield of Aberdeen, Md.

SIBERT—Died in his home, Washington, D. C., 13 Dec. 1947, Boyd B. Sibert, father of Lt. Boyd Siber, jr., USMC, Quantico.

SMEALLIE—Died at Lafayette, Ind., 28 Nov. 1947, RADM John Morris Smeallie, USN-Ret.

SMITH—Killed in a plane crash near Memphis, Tenn., 11 Dec. 1947, Maj. Joseph P. Smith of Arlington, Va.

TEEUWE—Died at U. S. N. Medical Unit, USPHSH, Ft. Worth, Tex., 19 Nov. 1947, CHGUN Ernest Teeuwe, USN-Ret.

TURNEY — Killed in a plane crash in Labrador, recently, Capt. John Charles Turney.

WALKER—Died in St. Luke's hospital, New York City, 14 Dec. 1947, Mrs. Henrietta Hall Walker, daughter of the late Col. Chalmers G. Hall, former Air Forces procurement officer.

WILLIAMS — Killed in a plane crash in Labrador, recently, M. Sgt. George Jig Williams.

Recommended for Regular Navy

Fifteen Naval officers were recently added to the list recommended by Navy Selection Board for transfer to the Regular Navy, for commissioned rank as ensigns and above. Recommendations were as follows:

Medical Corps

Carleton J. Brown	John M. Jones
Kevin A. Doyle	James M. Kirnan
Adolphus W. Dunn	Jay J. Longley
John G. Esswein	Bernard H. Pender
Frederick L. Evans	Robert W. Ratton
Mack M. Hill, jr.	Stanley E. Reese

Medical Service Corps

William P. Briggs

Nurse Corps

Gladys L. P. Kennedy Ruth C. Vickers

Falvey Granite Company, Inc.
Monuments for Arlington and other National Cemeteries. Largest equipment for carving lettering in cemetery, by hand or Sand Blast.
Designs & Price List on request.
209 Upshur St., N. W., Wash., D. C.
Phone TAylor 1100

Mem-
h B.

near
J. C.

Hos-
Ad-
Ret.,
s, Jr.,
Ac-
(Jg)
ently
ity.
t the
1947,

Mem-
May,

Tex.,
USN.

Oct.
, Jr.,

spital,
John

Leyte,
Gordon

ash in
Tam

spital,
Villian

ash in
Everett

ash in
Dana

ash in
Lester

ash in
Charle

Hos-
Berna-
Gordon
Reamy,

tation,
Russell

ash in
Wilhelm

h near
H. I.

ington,
ther of
.
nd., N
e, USN

r Mem-
eph P.

al Unit,
v. 1947

rash in
Charle

hospital,
enrietta
l. Chi-
ureman

rash in
lg W

Navy
recently
y Navy
to the
rank of
dation

es
rnax
ley
ender
atton
esso

kers

, Inc.
National
carving
and Blad
ent.
, C.

Army Orders

(Continued from Page 419)

Coast Artillery Corps—Lt. Col. H. L. Walton, Col. H. H. Duval.

Cavalry—Maj. C. W. Calvert, Maj. R. E. De Hors.

Medical Corps—Col. R. H. Allbee.

Transportation Corps—1st Lt. K. H. English, Maj. J. O. Cook, jr., 1st Lt. R. G. Shepherd, Maj. H. F. Lindal, Capt. C. E. Parr.

Corps of Engineers—Maj. H. I. Conklin, Capt. N. W. Anderson, Lt. Col. O. C. Word, jr., Capt. H. W. Ladd, 1st Lt. S. C. Alexander.

Adjutant General's Dept. — Capt. H. E. Rigdon.

Signal Corps—Capt. W. L. Holcomb.

To Nanking, China

Transportation Corps—Capt. W. A. Duncan, Lt. Col. H. D. Harpold, Capt. B. Jackson, Maj. E. B. Langhorne, Capt. E. L. Mills, Maj. J. Pachomski.

Field Artillery—Lt. Col. A. C. Goodwin, jr., Col. E. W. Martin.

Quartermaster Corps—Col. R. G. Richards.

To Marianas-Bonins Comd, Guam

Medical Service Corps—Maj. G. LaFrance.

Transportation Corps—Capt. M. B. Hayes.

Adjutant General's Dept.—Col. J. J. Donovan, Capt. L. V. Consiglio.

Ordnance Dept.—Capt. M. G. Cooley, 1st Lt. R. W. Falbey.

Medical Corps—Lt. Col. E. A. Cleve.

Signal Corps—Capt. S. H. Gunter, 2d Lt. F. J. Croke, jr., 2d Lt. T. F. McNamara.

Coast Artillery Corps—Capt. J. P. Turkovich.

Chief Warrant Officer—L. A. Murzyn.

Warrant Officers (jg)—F. C. Handschuh, H. J. Helloman.

To PHILRYCOM, Manila, P. I.

Quartermaster Corps—1st Lt. F. G. Leap.

Transportation Corps—1st Lt. A. R. Grimm, jr.

Medical Corps—Maj. W. K. Barton, Maj. J. W. Harrison.

Medical Service Corps—Maj. E. W. Leonard, Maj. E. J. Ziel, Lt. Col. R. S. Mathews, Capt. S. Tuminella.

Infantry—1st Lt. W. G. Langley, Capt. W. L. Hunter, Maj. R. F. Pille, Capt. P. F. Bartow, Maj. D. E. Halpin, Capt. L. E. McBride, Capt. F. P. Mohan, Capt. F. J. Proper, Maj. B. M. Read, Capt. D. N. Sproul, Capt. H. W. Pearcey.

Corps of Engineers—1st Lt. P. H. Anderson, Capt. E. R. J. Comerford, 1st Lt. W. F. Cowan, Maj. W. A. Mowery, 2d Lt. M. A. Shaughnessy, 1st Lt. R. Shrake.

Corps of Military Police—Capt. E. C. Coffin, jr., Capt. W. E. Cooper, Capt. L. A. Wells.

Adjutant General's Dept. — 1st Lt. P. E. Baker, 1st Lt. W. R. Glasgow, Maj. C. E. Good, Lt. Col. J. W. Hill.

Cavalry—Lt. Col. E. L. Tucker.

Signal Corps—1st Lt. P. A. Piette, 1st Lt. A. B. Wooten, 2d Lt. R. M. Lyman, 2d Lt. R. D. Farmer, Capt. O. Blankenship, 1st Lt. C. E. Clark, Capt. E. F. Power, Capt. J. A. Russell, Capt. W. F. Rogers, jr., 2d Lt. W. A. L. Clay, jr., 2d Lt. L. A. DeCrosta, 2d Lt. J. W. Braithwaite.

Ordnance Department—Capt. E. Hatt, Capt. A. McKenna, 1st Lt. N. L. Mitchell.

Judge Advocate General's Dept.—Capt. E. E. Selafani, Capt. M. F. Thurston, jr.

To Manila Dist., Manila, P. I.

Corps of Engineers—Maj. P. F. Goodman.

To Okinawa Dist., Okinawa

Corps of Engineers—Maj. G. H. Sewell.

To Ft. Shafter, T. H.

Infantry—Lt. Col. W. W. Morris, Maj. C. B. McMath, Lt. Col. K. L. Reaves.

Medical Service Corps—Capt. C. E. Goings, jr.

Ordnance Dept.—Lt. Col. R. H. Morales.

To EUCOM, Frankfurt, Germany

Infantry—Capt. W. E. Burr II, Capt. N. A. Pennewell, 1st Lt. G. G. Mitchell.

Warrant Officer (jg)—J. J. Lieberman.

Signal Corps—Capt. A. J. Everett.

To EUCOM, Bremerhaven, Germany

Medical Corps—Capt. B. A. Rutledge, Col. D. Schamber, 1st Lt. D. C. Campbell, jr., Maj. Donald Campbell, Lt. Col. W. R. Cook.

Cavalry—1st Lt. B. O. Barlow, 1st Lt. E. W. Fletcher, Capt. R. E. Gottlieb, Capt. W. D. Hardy, 1st Lt. R. A. Little, 1st Lt. A. W. Rosesco, Capt. D. L. Tillemans, 1st Lt. F. R. White.

Transportation Corps—1st Lt. M. F. Neckermann.

Field Artillery—Maj. C. E. Strunk, Maj. P. A. Conlin.

Special Services—Capt. J. J. Bock, 1st Lt. J. J. Horan, 1st Lt. A. Kurtz, Maj. C. L. Summers, 1st Lt. J. W. Woodward, Maj. J. M. Deering.

Corps of Engineers—Capt. E. R. Clark.

Veterinary Corps—1st Lt. G. E. Farmer.

Chaplains Corps—1st Lt. L. M. Adler.

Quartermaster Corps—Lt. Col. J. M. Illig.

Signal Corps—Maj. B. M. Fessenden.

Adjutant General's Dept. — Col. John A. Klein.

Judge Advocate General's Dept.—Maj. J. C. Burnette.

Chief Warrant Officers—L. V. Autrey, G. Bock, E. J. Kuse.

Warrant Officers (jg)—R. G. Brooks, W. J. Hudson, C. E. Lannon, T. G. Meehan, J. I. Sallis.

Women's Army Corps—Capt. D. M. Irwin, 1st Lt. M. R. Wharton.

To London, England

Coast Artillery Corps—Col. W. A. Perry.

To Rome, Italy

Infantry—Col. J. W. Harmony.

To Athens, Greece

Infantry—Lt. Col. J. R. Weaver.

To Ankara, Turkey

Coast Artillery Corps—Lt. Col. M. J. Martin.

To Bangkok, Siam

Air Corps—Col. G. W. Hansen.

To Baghdad, Iraq

Field Artillery—Capt. R. S. Ware, jr.

To TRUST, Trieste

Corps of Engineers—Lt. Col. H. F. Hansen.

Chief Warrant Officer—F. L. Lamar.

To Antilles Dept.

Finance Department—Capt. L. B. Kovacs.

Quartermaster Corps—Maj. R. Van Fleet, Lt. Col. Leo F. Kelly, 1st Lt. R. V. Shirk.

Infantry—1st Lt. L. F. Nastri.

Field Artillery—1st Lt. S. O. Nelson.

Cavalry—1st Lt. C. S. Walker.

Chief Warrant Officers—L. E. Knecht, J. S. Westfall.

Medical Corps—Capt. A. S. Medina, jr.

To Panama Canal Dept.

Medical Corps—Lt. Col. E. A. Zimmermann.

To Quarry Heights, C. Z.

Coast Artillery Corps—1st Lt. C. E. Borgstrum.

Army Nurse Corps—1st Lt. B. L. Brackert, 1st Lt. H. T. Bugenhagen, 2d Lt. M. B. Hinshaw, 1st Lt. L. M. Myers, 1st Lt. M. C. Oneill, 1st Lt. M. P. Reilly, 1st Lt. R. C. Rinderknecht.

Infantry—1st Lt. D. O. Frye, 2d Lt. R. E. Young.

Quartermaster Corps—Maj. G. G. Moore, jr.

Warrant Officer (jg)—W. L. Gray.

To Alaskan Dept.

Ordnance Department—Lt. Col. G. E. Nida, Capt. G. F. Clyde, 1st Lt. R. B. Nethken, 2d Lt. J. A. Sharer, 1st Lt. G. R. Carmack.

Signal Corps—1st Lt. L. S. Siegel, 1st Lt. J. L. Burke, 2d Lt. J. C. Bard, 2d Lt. J. A. Axelson.

Infantry—1st Lt. L. H. Clark, Capt. W. J. Hess, 1st Lt. A. C. Robertson, Capt. R. L. Schoenborn, 1st Lt. H. C. Shamblin.

Air Corps—Capt. L. Hicks.

Adjutant General's Dept.—Capt. A. J. Olson, 1st Lt. F. M. Thornton.

Corps of Engineers — Maj. L. J. Farony, Maj. F. G. Hubbard, Maj. C. J. McCormick, Maj. A. P. Nesbitt.

Special Services—Maj. R. M. Cissne.

FROM FOREIGN SERVICE

1st Lt. G. A. Armstrong, jr., TC, to Cp Kilmer, N. J.

Capt. F. Langwasser, TC, to NOPE.

Capt. G. D. Redden, jr., Inf, to 2556th, Columbus, Ohio.

Capt. L. E. Barlow, Inf, to 2505th ASU, Charleston, W. Va.

Maj. A. J. Tencza, Inf, to 82d Abn Div, Ft. Bragg, N. C.

Capt. M. Igersheimer, CAC, to AA&GM Br Arty Sch, Ft. Bliss, Tex.

Capt. W. J. Biggart, Inf., to 5th Inf Div, Ft. Jackson, S. C.

2d Lt. H. H. Treadaway, Inf, to 5th Inf Div, Ft. Jackson, S. C.

1st Lt. J. J. Atkinson, Inf, to 4th Inf Div, Ft. Ord, Calif.

1st Lt. G. H. Coblyn, Inf, to 9th Inf Div, Ft. Dix, N. J.

1st Lt. J. W. Hagan, Inf, to 5th Inf Div, Ft. Jackson, S. C.

1st Lt. H. A. Wright, Inf, to 5th Inf Div, Ft. Jackson, S. C.

Capt. W. E. Smith, AGD, to AGO Records Adm Ctr, St. Louis.

Capt. J. L. Striegel, Inf, to 82d Abn Div, Ft. Bragg, N. C.

(Please turn to Next Page)

CLASSIFIED

Rate: 9 cents per word; minimum $1.00. Forms close 5 p. m. Wednesdays. Payment must be made before publication. Phone Hobart 6477.

REAL ESTATE FOR SALE

California

Sunny California, Over $300 month possible. 4 apts. (4 flat) professional, facing Bixby Park, 3 blocks from ocean. $27,500. $15,000 down and move in. Write owner, 2087 E. Broadway, Long Beach 2, Calif.

Florida

BRADENTON, FLORIDA. Merry Christmas from Bradenton. This is such an attractive season here, at this time for the city is aflame with blooming poinsettias. Many service families have planned to spend the holidays in Bradenton this year. One of our excellent buys is a new home under construction by our best builder. $8500. Living room, dinette, kitchen, two bedrooms, bath, screened porch and garage. ARMY WIFE, MRS. C. R. WATKINS with WYMAN, GREEN and BLALOCK.

BRADENTON, FLORIDA. 1,480 Ft. On Beautiful TREASURE ISLAND. Bay and Gulf Frontage Ideal For An Estate Or For A Restricted Cottage Court. $35.00 Per Front Foot. ALEX KNIGHT, REALTOR, 447—12th St., Phone 28-311.

RETIRE IN FLORIDA
Of all Florida we recommend LAKELAND. picturesque, informal; delightful winters. pleasant summers. For expert edvice to service personnel on real estate refer to Col. M. Cordero, Retired, representing Fusselle & Hook, Box 397, Lakeland, Florida.

Retire in Winter Haven—The "Fishin' Hole" of America—City of 100 Lakes—The Citrus Industry Capital—Ridge Section—Build Your home here and enjoy delightful climate the year around. Service personnel write Colonel S. Y. Kennedy with L. C. Stewart, Builder. P. O. Box 1045, Winter Haven, Florida.

District of Columbia

Washington, D. C.—Real Estate—Loans—Insurance. Special Service for Service People First and Second Trust Loans. Complete Service. D. A. HANES CO., INC., Phone Michigan 3350, Suite #2, 1600 20th Street, N. W

Maryland

Eastern Shore of Maryland, water front dwellings, 5 to 25 acres near Easton, Md. Bartlett Realty Co., 111 Dover St., Easton, Md.

New Mexico

Albuquerque—Arthritis, Bronchitis, Asthma? Sunny days. Blanket every nite. Folders free. STEWART ASSOCIATES, 222 South Sixth Street.

Albuquerque, N. M. Choice homes for sale. Reasonable terms. F.H.A. loans. Colonel H. V. Scanlan, Ret'd, 2814 E. Central Avenue.

NEW MEXICO. Homes — Ranches — Farms. Parker C. Kalloch, 417 South Carlisle Avenue, Albuquerque.

North Carolina

Colonial home—14 acre estate—1½ miles from college town in North Carolina. Home has been restored and modernized. 8 rooms with fireplaces, 2 baths, lovely stairway, fine woodwork and floors. Splendid setting with fine trees, shrubs and English boxwood. Approximately 5000 assorted bulbs. Complement outbuildings. Immediate possession. Price—$30,000. G. B. Lorraine, Law Building, Richmond 19, Va

Retire in the "Land of the Sky." For information regarding all types of properties in the mountains of Western North Carolina, write Major R. G. Ivey, Retired, c/o Leemon Realtors, Asheville, N. C.

RETIRING? LIVE IN ASHEVILLE, N. C. Finest all year around climate in the United States. Cool summers. No mosquitos. Open winters. Elevation 2,200 feet. Good golf, hunting and fishing. For full information write Lt. Col. C. B. King, Retired, c/o Dillard Realty Company, Realtors, Asheville, N. C.

Texas

Join the procession. Retire in Magic Lower Rio Grande Valley of South Texas. Worthington Realty, Box 525, Brownsville, Texas

SAN ANTONIO. Guy Chipman Realty Company, buys sells, and rents for ARMY PERSONNEL. 215 Elizabeth Road San Antonio Phone T-1166.

Virginia

Virginia Tidewater Properties. Farms. Cottages and Businesses. All sizes and prices long low terms Free Catalogue Brooks & Parker, Box 383 Phone 83F3 Tappahannock Virginia

5½ acre estate on hard surface road, overlooking Rappahannock River. House has seven rooms, 1½ baths. Also guest house, two rooms and bath. Two-car garage. Lovely setting, with trees, boxwood and flowering shrubs. Price including furniture, $12,800. G. B. Lorraine, Law Building, Richmond 19, Va

Army-Navy Personnel—Please call Colonel J Fuller Groom, associated with Harrington Realty Company, Oxford 0017, if you desire to buy or sell property in Virginia or D. C. We have several properties now for sale with immediate possession.

Richmond, Va.—Lovely estate two acres, ½ mile city limits, splendid section. Old farm house, restored in magnificent grove, stream Price $16,000. G. B. Lorraine, Law Building, Richmond 19, Va.

VIRGINIA TOWN AND COUNTRY HOMES 300 Page Historic Virginia Magazine $1. ROY WHEELER REALTY COMPANY, The Virginia Real Estate Clearing House, Charlottesville, Virginia

HELP WANTED

RIDING INSTRUCTOR, mature man or woman, with or without horses, to teach in exclusive private camp for girls in southern Wisconsin, during July and August 1948. Must have experience, cultural background and be of exemplary habits. Long term contract to right party. Give full details in first letter. Write: Burr Oaks Camp, 3177 Broadway, Chicago 14, Illinois.

Retired Army Officer desires retired enlisted man or couple as caretaker-helpers on farm near Philadelphia. Separate modern living quarters furnished. Box 88, Wrightstown, Pa.

Help Wanted (Cont.)

ARMY VETERANS, EX or RETIRED—Exceptional opportunity for an exceptional man—who is not afraid of hard work on sales for a nationally known company. The right man can earn $10,000 or more in commissions. He may work in assigned territory near home or may cover a wider area. A car is needed, but not absolutely essential. Tell us about yourself in your first letter. Write: Sales Manager, Room 402, 30 Beechwood Rd., Summit, N. J.

Retired Army Man to fill position as Steward of Officers Club. Room furnished in Club. Write for interview giving date of separation from service and organization, experience, references and minimum salary requirements. Attention Secretary Officers Club, Atlanta General Distribution Depot, Atlanta, Ga.

WANTED

Wanted for publication, unit histories from associations, personal war narrative, and other booklength manuscripts. Our marketing facilities include nationwide distribution to retail book stores. Write before submitting manuscript. Richard R. Smith, Publisher, 120 East 39th Street, New York 16, N. Y.

FOR SALE

PERSONAL PENCILS—Your name, rank, organization printed on 25 pencils, only $2.00. In larger quantities for units, clubs, as low as 3c each. Sinclair Advertising, Deland, Florida.

Boston Terrier puppies. Healthy. Christmas gifts. Registered. Write Norman Ellis (Retired), RFD 1, Box 290A, McLean, Virginia.

FLORIDA CITRUS FRUITS—Tree-ripened, natural color. Oranges $5.00, oranges and grapefruit $4.50, grapefruit $4.00 per bushel. Express included east of Mississippi River, west thereof add 50c. Christmas boxes attractively packed. Address order with remittance MABUHAY GROVE, MELROSE, FLORIDA (R. H. Kelley, Col., Inf., Ret.)

WEST POINT SONGS. Book: 120 pages, words, music, handsome cloth binding, $1.50 postpaid. Send check: F. C. Mayer (Editor), Organist, West Point, New York. Perfect gift.

Attention General Officer Attaches and Aides. Blue dress uniform with full dress sash; blue special evening dress; Blue cap and white cap, both 7¼. All articles completely equipped with gold braid, gold bullion, etc. of general officer. Brigadier general insignia on dress blues. White mess jacket (brigadier general braid); gold dress shoulder knots. All excellent condition, made by best military tailors for individual 5.9 weighing 160. Cost over $250. For sale $75. Phone DE 9525.

BRIDGE COAT—Former naval reservist, coat size 38 long, Kuppenheimer, new, $75. Lt. stripes. Enclose check, or will mail COD. Lee Wilder, 309 South Blvd., Cape Girardeau, Mo.

Uniforms: Blues, Whites, Palm Beach, O.D. 42-44; Caps 7¼, Shoes 9½-D, F.A. Col. P. H. Ringsdorf, (Ret.), 905 East Beach, Pass Christian, Miss.

Blue uniform, cape, belt, cap (7¼). Infantry, Lt. Colonel. 5 feet 10½ inches, 42 chest. Same as new. $100.00. Arthur Floyd, 40 N. Willard Ave., Phoebus, Va.

Artillery colonel's tailor-made blues for man 6 ft. tall. Chest 38-40; Waist 32; Cap 7⅝. Also O. D. blouse, long overcoat, garrison (Luxenberg) and overseas caps. All in excellent condition. Mrs. Ford, Phone DE 5001 after 4 p.m.

Army Orders

(Continued from Preceding Page)

Lt. Col. R. P. Tarr, jr., QMC, to OQMG.
1st Lt. Ama M. White, Inf, to 5th Inf Div, Ft. Jackson, S. C.
Maj. R. H. Ziehm, Inf, to Sp Sv Sch, Ft. Monmouth, N. J.

FROM GROUND GEN. SCH.

The following 2d Lts. (USMA '47) are reld fr Stu Det Gr Gen Sch, Ft. Riley, Kans., o/a 19 Dec. and are asgd as shown:

To Stu Det Army Sch, Ft. Sill, Okla.

T. E. Benson, FA
W. D. Brown, FA
R. T. Curtis, FA
B. F. DeGil, jr., FA
D. M. Dexter, jr., FA
R. E. Dunlap, FA
M. L. Haskin, FA
W. O. Hauck, jr., FA
T. F. Hayes, FA
G. D. Heisser, FA
W. S. Henry, jr., FA
B. N. Hollander, CAC
W. H. Knipe, FA
R. J. Koch, FA
R. P. Lane, FA
R. A. Littlestone, FA
R. E. McCord, FA
C. S. T. Mallett, FA
R. M. Montague, jr., FA
W. E. Nickel, FA
J. G. Paules, FA
T. J. Perkins, FA
J. R. Rantz, FA
K. D. Reel, FA
J. R. Robinson, jr., FA
T. E. Rogers, FA
R. W. Short, FA
I. W. Snyder, FA
T. S. Spiker, FA
W. M. Sullivan, FA

To Stu Det, Inf Sch, Ft. Benning, Ga.

B. W. Abrams, Inf
H. P. Ball, Inf
G. E. Bland, Inf
O. E. Brannon, jr., Inf
P. C. Callan, Inf
W. A. Carpenter, jr., Inf
R. B. Coleman, Inf
W. B. Conger, jr., Inf
W. L. Cooper, Inf
W. B. Cronin, Inf
S. W. Crosby, jr., Inf
R. B. Fahs, Inf
T. L. Flattery, Inf
S. G. Force, Inf
D. W. Givson, Inf
R. Haldane, Inf
W. D. Hirschfield, Inf
J. F. Ickler, Inf
L. J. Jacques, jr., Inf
R. A. King, Inf
D. W. Krause, Inf
W. B. Lange, Inf
J. W. Lauterbach, jr., Inf
M. V. LeBlanc, Inf
S. F. Little, jr., Inf
R. A. Mahowald, Inf
LeR. E. Majeske, Inf
M. M. Maloney, Inf
J. W. McCullough, jr., Inf
O. L. McDougell, Inf
H. F. Meadows II, Inf
C. A. Munford, jr., Inf
J. DuB. Naill, jr., Inf
W. W. Nairn 3d, Inf
G. J. Duquemin, Inf
R. F. Draper, Inf
R. L. Oxler, Inf
C. K. Russell, Inf
N. J. Salisbury, Inf
J. E. Smith, jr., Inf
G. M. Strong, Inf
J. B. Tatum, Inf
H. S. Tavzel, Inf
G. R. Toomer, Inf
W. D. Williams, jr., Inf
J. E. Culin, Inf
G. W. Davis, Inf
H. E. Emerson, Inf
W. G. Jones, jr., Inf
A. Lemberes, Inf
W. P. Lukens, Inf
H. T. MacGill, Inf
G. A. Maloney, Inf
J. M. Miller, Inf
W. F. Veaudry, Inf

To Stu Det Armd Sch, Ft. Knox, Ky.

J. J. Addison, Cav
R. J. Baer, Cav
T. C. Bielicki, Cav
D. F. Burton, Cav
J. C. Cosgrove, Cav
J. V. Dunham, Cav
J. B. Edington, Cav
J. B. Egger, Cav
J. C. Faith, Cav
H. E. Fuson, Cav
R. M. Garvin, Cav
J. L. Gerrity, Cav
W. R. Gossett, Cav
W. D. Grant, Cav
R. V. Heiser, Cav
D. F. Hering, Cav
R. J. Kennedy, Cav
G. A. Lynn, Cav
R. J. McNeil, Cav
J. J. Sullivan, Cav
F. L. Taylor, Cav
W. L. Webb, jr., Cav
R. L. Yates, Cav
H. J. Bartley, Cav
J. P. Burner, Cav
W. F. Coghill, Cav
J. Delistraty, Cav
A. W. Mahlum, Cav
R. DeW. Peckham, Cav
J. B. Reese, Cav
W. I. West, Cav
J. L. Bushnell, Cav
W. H. Clark, Cav
J. G. Gaddie, Cav
A. M. Haig, jr., Cav
W. G. McGee, Cav
H. C. Paul, Cav
L. Rachmeler, Cav
D. N. Schnept, Cav
H. C. Richardson, Cav
R. H. Sforzini, Cav
Wm. Smith, Cav
D. H. Steininger, Cav
M. D. Wildrick, jr., Cav
J. J. Williams, Cav

CHANGES IN GRADES

Temp apmt as Col AUS of J. S. Heiss, QMC (TC) is terminated eff 27 Nov and his temp apmt eff 28 Nov to the gr of Lt Col AUS with rank fr 24 Nov 1944.

Temp apmt as Col AUS of J. W. Pumpelly, Cav, is terminated eff 21 Nov and his temp apmt eff 22 Nov to the gr of Lt Col AUS with rank fr 3 Nov 1945.

Temp apmt as Lt Col AUS of W. O. McDaniel, Ord Dept, is terminated eff 12 Nov and his temp apmt eff 13 Nov to the gr of Maj AUS with rank fr 10 Oct 1943.

Temp apmt as Lt Col AUS of W. F. Kaiser, Ord Dept., is terminated eff 29 Oct and his temp apmt eff 30 Oct to the gr of Maj AUS with rank fr 29 June 1944.

Temp apmt as Col AUS of J. R. Hall, Inf., terminated eff 23 Nov and his temp apmt eff 24 Nov to the gr of Lt Col AUS with rank fr 6 Mar 1945.

CHIEF WARRANT OFFICERS

C. H. Crumbaker, Ft Mason, Calif, to Gr Gen Sch, Ft Riley, Kans.
L. J. Farina, Ft Meade, Md., to PW Info Br, Cp Holabird, Md.
J. F. George, Ft Lawton, Wash., to 6th Army 6000th ASU, San Francisco.
D. Moore, NOPE, to Inf Sch, Ft Benning, Ga.
J. Beattie, Ft Mason, Calif, to Arty Sch, Ft Winfield Scott, Calif.
J. M. Cameron, Ft Mason, Calif, to 416th Ord MM Co, Ft Bragg, NC.
A. E. Dvorshak, Ft Mason, Calif, to 9221st TSU, Schenectady.
G. B. Dodd, Fairfield, Calif, to 1129th ASU, Manchester, NH.
V. E. Williams, jr., McChord Fld, Wash, to 1123d ASU, Hartford, Conn.
G. C. Wykert, Cp Stoneman, Calif, to 2d Inf Div, Ft Lewis, Wash.
E. W. Zlotkowski, Cp Kilmer, NJ, to Inf Sch, Ft Benning, Ga.

WARRANT OFFICERS (JG)

H. I. Clark, Ft Lawton, Wash., to 339th T Harbor Craft Co, Ft Eustis, Va.
F. M. Patz, Ft Lawton, Wash., to 344th T Harbor Craft Co, Ft Eustis, Va.
A. W. Shettle, NOPE to AGF Band, Ft Meade, Md.
F. W. Tierney, Cp Kilmer, NJ, to CIC Ctr, Cp Holabird, Md.

RETIRED

Col. W. R. Carlson (Lt Col) CAC, as Col., p.d.
Col. C. K. Leeper (Lt Col) Inf., upon own app, as Col.
Col. H. H. McClune, Inf., as Col., p.d.
1st Lt. M. E. Nowak, ANC, p.d.
Maj. M. O. Velo (Capt) ANC, upon own app, as Capt.
CWO E. Kennedy, upon own app, after more than 34 yrs sv.
CWO W. C. White, reverts to ret status.
WOJG A. Pinzan, upon own app.
WOJG W. H. Forbes, jr., upon own app, after more than 33 yrs sv.

RESIGNED

Lt. Col. R. M. Hardy, (Capt) (CAC) GSC.
Maj. Hill Bialock (1st Lt) Inf.
Capt. J. B. Longley (1st Lt) Inf.
1st Lt. T. E. Kaufmann, ANC.

NON-COMS RETIRED

M. Sgt. P. Kurzyna
M. Sgt. A. J. Schidzig
M. Sgt. A. G. Thomet
1st Sgt. B. Cabel, PS
1st Sgt. C. Vargas
S. Sgt. E. Bides, PS
T3 A. Ripoyla, PS
Pfc I. Talingdan, PS
1st Sgt. D. M. Ulandy, PS
T5 V. Alaray, PS
Pvt. G. Gloria, PS
M. Sgt. F. R. Piandor, PS
M. Sgt. L. C. Reed
M. Sgt. G. D. Revis
M. Sgt. B. L. Roberts
M. Sgt. F. T. Syrcle
M. Sgt. F. Williams
1st Sgt. H. T. Price
1st Sgt. A. Sangco, PS
1st Sgt. E. Valdez, PS
T. Sgt. B. Espinosa, PS
T. Sgt. J. W. Zeien
S. Sgt. A. Quevedo, PS
S. Sgt. G. Rito, PS
S. Sgt. G. Wolfson
S. Sgt. H. Zimmerman
Sgt. Q. M. Abansado
Sgt. E.S Porcalla, PS
T4 G. Sebastian, PS
Sgt. B. Tingzon, PS
T4 E. Bubias, PS
Cpl. A. Laureta, PS
Cpl. C. Olegario, PS
T5 Piged, PS
T5 C. Vebrea, PS
M. Sgt. A. Boulia
M. Sgt. L. Pastor, PS
S. Sgt. G. Cavadi
Sgt. G. H. Brigham
Sgt. C. Bright
Pvt. E. J. Corley, Inf
M. Sgt. C. E. Bright
M. Sgt. C. J. Fiederlein, AF
T. Sgt. A. Walinski, AF
M. Sgt. M. B. Fallett
M. Sgt. C. G. Henderson
M. Sgt. R. E. Ledger
S. Sgt. A. Cropun
M. Sgt. R. W. Skelton
T. Sgt. J. Tuana, PS
S. Sgt. M. Uanan, PS
Sgt. I. Marquez, PS
Cpl. Banauy, PS
M. Sgt. N. Garbo, FD PS
T. Sgt. L. F. Eaton, Inf
T. Sgt. J. P. Serra, FD PS
M. Sgt. A. F. Heckel
M. Sgt. B. R. Ysmael, PS
1st Sgt. R. H. Foreman
1st Sgt. R. E. Keim
T. Sgt. L. Casanova
S. Sgt. J. B. Johnson
S. Sgt. M. Piano, PS
S. Sgt. R. Risano, PS
Sgt. G. Peralta, PS
Sgt. J. Ygnacio, PS
T4 S. Santis, PS
T5 L. Urdaneta, PS
M. Sgt. G. A. Greener, AF
M. Sgt. E. L. Mason, AF
S. Sgt. A. H. Dennis, AF
M. Sgt. M. Corgan
M. Sgt. H. S. Davis
M. Sgt. J. Gelband
M. Sgt. C. J. Herrin
T. Sgt. A. Hall
S. Sgt. J. J. Dempsky
Sgt. A. H. Hotchkiss
M. Sgt. F. Asence, PS
M. Sgt. H. N. Sawicki
M. Sgt. F. Smith
1st Sgt. R. E. Buckvan
S. Sgt. A. G. Agustin, PS
S. Sgt. A. Alamares, PS
T4 W. Quinn
Cpl. C. Marquices, PS
M. Sgt. H. S. Allen
M. Sgt. C. F. Woodall, Inf
1st Sgt. W. F. Holmes, CAC
S. Sgt. C. Smith, ORD
S. Sgt. R. Steurt, TC
T4 V. Castro, ORD, PS
M. Sgt. W. M. Morris
M. Sgt. K. O. Hogquist
M. Sgt. C. Patrick
M. Sgt. J. P. Pollard
M. Sgt. O. B. Popwell
M. Sgt. W. E. Schmidt
M. Sgt. R. B. Wiggins
1st Sgt. C. H. Edmunds
1st Sgt. W. J. Meger
1st Sgt. J. Nevares
T. Sgt. E. J. Bouligny
T. Sgt. K. G. Elgin
T. Sgt. B. Mann
T. Sgt. F. Mazza
T. Sgt. Q. Tira, PS
S. Sgt. V. Alipat, PS
S. Sgt. M. Amoroso, PS
S. Sgt. M. Fajardo, PS
S. Sgt. J. Slovak
Sgt. F. D. Reyes, PS
Sgt. R. P. Strauser
Sgt. W. A. Willis
T4 G. Alberin, PS
T4 E. E. Amistoso, PS
T4 F. Billegas, PS
T4 G. A. Dolit, PS
T4 M. J. Durano, PS
T4 B. Flora, PS
T4 E. Orgello, PS
T4 J. Ravago, PS
T5 Manneng, PS

FINANCE ✠ MERCHANT MARINE

Merchant Marine

Judge John J. Burns, Counsel for the Merchant Marine Institute has suggested restoration of the Maritime Commission's construction fund to its normal function of providing funds for payment of operating subsidies. Judge Burns cites the obligations undertaken by subsidized operators under their subsidy contracts, and calls attention to the fact that the government has the right to recapture.

By a vote of 50 to 61 the House of Representatives has rejected an amendment to the European interim aid bill which would have provided for the transportation in U. S. ships or in vessels documented under the laws of the recipient nations all goods furnished under the bill. The amendment was rejected after a debate in which the rapid increase in the American laid up fleet was cited and the sale of American ships abroad was criticized.

The American Merchant Marine Library Association whose "Christmas Sea Letter" making an appeal for Christmas donations to the Association was released this week, has provided American seamen with a unique library service for 26 years. This year over 8,500 sea-going libraries, containing 350,000 books and 1,275,000 magazines were distributed aboard ship and 30,000 seamen visited the shore lending libraries. Sea-going libraries are placed aboard American merchant ships in a never-ending stream. Shore Lending Libraries are maintained in 10 of the 15 port offices the Association supports in the United States.

Transportation to Europe of American goods shipped under the pending aid program should be at least fifty per cent in American bottoms, Representative Bradley, (R-Calif.), a member of the House Merchant Marine Committee, said last week.

He made a vigorous plea for the recognition of the United States flag shipping in the transportation of the goods, arguing that the percentage now being handled in overseas transportation by American ships should not be reduced in connection with the interim aid program.

Financial Digest

The Korean Foreign Exchange Bank, Ltd., has commenced operations as scheduled; it will handle drafts and other documents resulting from foreign exchange transactions and insure stability of export in relation to import volume. The National City Bank and the Chase National Bank in New York City have been named correspondents for the Eastern Seaboard of the United States. The Bank of America will represent the Korean Foreign Exchange Bank Ltd. on the West Coast and the Bank of Hawaii in Hawaii. Correspondent banks will also be appointed in other countries as private trade with South Korea is reopened. The National City Bank and the Chase National Bank will, of course, handle foreign exchange and documents arising in countries where they have branches.

A statement by the Treasury Department this week gave substance to reports that the Government supported the market price of its long term bonds in November by buying them itself. The statement said the Treasury's transactions in Government securities during November resulted in net purchases of $220,961,000. This compared with net sales of $14,128,500 in October.

A decline in net profits after taxes to 3.9 per cent on sales for the nine months ended Oct. 31 from 6.5 per cent in the like period of 1946 has been reported by a representative group of department and specialty stores, according to announcement by the National Retail Dry Goods Association. The reporting group was made up of 185 independent stores which did a total business of $1,434,700,000 in the 1947 period surveyed.

The Department of the Army and the Supreme Commander for the Allied Powers announced today that an office to facilitate trade with Japan is being opened at 292 Madison Avenue, New York, New York. This Agency will be known as "SCAP Foreign Trade New York Office" and is being established by authority of the Supreme Commander for the Allied Powers. Mr. P. A. McDermott will be in charge as SCAP Foreign Trade Representative in the United States.

ATC Athens-Ankara Service

Weekly shuttle service between Athens, Greece, and Ankara, Turkey, has been inaugurated by Air Transport Command's Atlantic Division.

The new spur, using C-47 aircraft, connects with the division's European Wing main-line run from Frankfort, Germany, to Dhahran, Saudi Arabia, via Rome, Italy, and Athens. The new flight provides service for high priority military cargo and passengers.

SPECIAL FINANCING SERVICE

TO OFFICERS AND CERTAIN GRADES OF NONCOMMISSIONED OFFICERS

Army — Navy — Marine Corps — Coast Guard — Public Health Service

By an Organization Founded in Nineteen Hundred and Twenty-Four for the Purpose of Rendering Financial Assistance to Officer Personnel at the Lowest Possible Rates. It Will Pay You to Investigate.

FEDERAL SERVICES FINANCE CORP.
Home Office
918 Jackson Place Washington 6, D. C.

BRANCH OFFICES:

Warrington, Fla. Carpenter Bldg.
Panama City, Fla. 204 East Fourth Street
Long Beach, Calif. Ocean Center Bldg.
Corpus Christi, Texas Med.-Professional Bldg.
Honolulu, T. H. Pier 11 Bldg.
Columbus, Ga. 349 Martin Bldg.

SIGNATURE LOANS TO REGULAR OFFICERS

$50 Up To $1200

Life Insurance on all Loans.

Our liberal credit policy and quick Airmail service will please you.

* * *

THE LIBERTY PLAN COMPANY

107-109 No. Broadway

Oklahoma City 2, Oklahoma

ESTABLISHED 1895
53 Years of Service to
REGULAR OFFICERS
with
CONFIDENTIAL LOANS
Without Outside Indorsement
(for moderate amounts)

Easy monthly payments. W. H. HOFHEIMER CO., INC. 300 A Citizens Bank Bldg., Norfolk 10, Va. Phone 41533. Cable address "HOFCO." P. S. More liberal than a bank. No "red tape." Strictest privacy. We understand the officer better.

Marine Corps Orders

(*Continued from Page* 415)

Wing, to AWS JrCr MCS Quantico.

Capt. Daniel H. Davis, HqSq 2d MAWing, to AWS JrCr MCS Quantico.

Capt. Richard J. Flynn, jr., HqSq 2d MAWing, to AWS JrCr MCS Quantico.

Capt. Ingram R. Rader, HqSq 2d MAWing, to AWS JrCr MCS Quantico.

Maj. Reynolds A. Moody, VMF(N)-531, to AWS JrCr MCS Quantico.

Maj. Donald J. VanOeveren, VMF-212, to AWS JrCr MCS Quantico.

Capt. Harlen E. Hood, VMP-354, to AWS JrCr MCS Quantico.

Capt. William McD. Johnston, jr., VMF-122, to AWS JrCr MCS Quantico.

Capt. Ralph H. Lewis, MGCISq-5, to AWS JrCr MCS Quantico.

Capt. Elmer P. Thompson, jr., MarTACSq-1, to AWS JrCr MCS Quantico.

Maj. John P. Sigman, MCAS Cherry Pt., to AWS JrCr MCS Quantico.

Maj. Sherman A. Smith, MCAS Cherry Pt., to AWS JrCr MCS Quantico.

Capt. Clarence B. Beasley, MCAS Cherry Pt., to AWS JrCr MCS Quantico.

Capt. Theodore R. Boutwell, MCAS Cherry Pt., to AWS JrCr MCS Quantico.

Capt. James E. Collins, MCAS Cherry Pt., to AWS JrCr MCS Quantico.

Capt. Milton M. Cook, jr., MCAS Cherry Pt., to AWS JrCr MCS Quantico.

Capt. Thomas H. Mann, jr., MCAS Cherry Pt., to AWS JrCr MCS Quantico.

Capt. John B. Slingerland, MCAS Cherry Pt., to AWS JrCr MCS Quantico.

Capt. Joseph F. Wagner, jr., MCAS Cherry Pt., to AWS JrCr MCS Quantico.

Capt. Robert R. Weir, MCAS Cherry Pt., to AWS JrCr MCS Quantico.

Capt. Wallace G. Wethe, MCAS Cherry Pt., to AWS JrCr MCS Quantico.

Capt. George D. Wolverton, MCAS Cherry Pt., to AWS JrCr MCS Quantico.

Capt. Herman O. Danmeyer, 2dCombServGrp (med), to MB NS Norfolk, Va.

Capt. Bruce J. Matheson, VMF-311, to AWS JrCr MCS Quantico.

Capt. Harry G. Vaughn, to cont active duty (non-aviation) Res Approp as AdmOff 6th MCResDist, Atlanta, Ga.

1st Lt. Richard A. Bauer, HqSq 2d MAWing, to EngrOffCrs MCATS MCAS Quantico.

1st Lt. Frank S. Crawford, MarTACSq-1, to EngrOffCrs MCATS MCAS Quantico.

Effective 1 Dec. 1947 Marine Helicopter Sq. One (HMX-1), was activated at MCAS Quantico, Va. The following named officers are attached to this squadron:

Col. Edward C. Dyer
Maj. Russell R. Riley
Capt. Paul J. Flynn
Capt. Chas. D. Garber
Capt. Robt. A. Strieby
1st Lt. Roy L. Anderson
1st Lt. Robt. A. Long
staff

Maj. John O. Blackwell, to 10thMarines. (Prev ord to 2dMarDiv).

Capt. George H. Linnemeier, to VMF(N)-114. (Relieved HqSq MAG-11).

Capt. David R. Moak, to SMS MAG-33. (Detached VMF-323).

Capt. George U. Smith, to VMF(N)-531. (Relieved HqSq 2dMAWing).

Capt. John J. Tooley, to VMF-115. (Relieved Hq Sq AirFMFPac).

1st Lt. Robert J. Larsen, to VMF-115. (Relieved HqSq AirFMFPac).

1st Lt. Charles W. Egan, to MarTACSq-1. (Detached MGCISq-5).

1st Lt. Dale W. Hansen, to VMF-122. (Prev ord to MCAB Cherry Pt.).

1st Lt. George C. Henshaw, to MGCISq-5. (Detached MarTACSq-1).

1st Lt. Kenneth L. Morey, to VMR-252. (Relieved HqSq 2dMAWing).

1st Lt. Arthur F. Shupe, to VMT-2. (Detached MACSq-1).

Lt. Col. John E. Weber, to MCB San Diego, Calif. (Prev ord to Dept of Pacific).

Capt. Howard E. Cook, to HqSq 2dMAWing. (Detached VMF-222).

Capt. Wesley H. Rodenberger, to HqSq 2dMAWing. (Detached VMF-222).

Capt. Ralph K. Patterson, temp appt Capt, USMC, term; revert perm enl status. (On duty Dept of Pacific).

1st Lt. George D. Kew, admitted to USNH Oakland.

1st Lt. John P. McCullough, to SMS MAG-11. (Relieved HqSq MAG-11).

2d Lt. Elmer J. Anderson, to 9thMar. (Detached 1stProvArtyBn).

CWO Ernest E. Feltwell, to USNH Parris Island. (Detached USNH Oakland).

CWO Charles R. Heard, temp appt CWO, USMC, term; revert perm enl status. (On duty H&SBn 2dMarDiv).

CWO Lloyd I. Neiman, MCR, temp appt CWO, MCR, term; revert to perm enl status. (On duty CasCo MB C/Lejeune, N. C.).

1st Lt. Robert B. Clay, to VMF-223. (Prev ord to 1stMAWing).

1st Lt. Raymond F. Hargrove, temp appt 1st Lt., USMC, term; revert perm enl status. (On duty MB NB Boston, Mass.).

1st Lt. Frederick A. Murchall, to HqSq MAG-14. (Detached VMF-222).

1st Lt. Gordon R. Reier, to SMS MAG-33. (Prev ord to MarAirWest).

1st Lt. Darrell L. Ritter, to VMF-461. (Prev ord to MCAB Cherry Pt.).

1st Lt. Peter A. Tennema, jr., to VMF-222. (Prev ord to MCAB Cherry Pt.).

2d Lt. Winslow E. Lewis, ServBn MB&MCS, Quantico, to 22dMar (Rein).

CWO Joseph E. Head, 6thMar., to H&SBn 1stMarDiv.

CWO Oris D. Walbrown, 2dMar., to 2dCombatServGrp (Medium).

WO Earle J. Kariage, to 2dCombatServGrp (Medium). (Prev ord to 2dMarDiv).

WO George M. Mathis, on duty H&SBn 2dMarDiv. (Prev with 8thMar).

WO Albert C. Corbett, temp appt WO, USMC, term; revert perm enl status. (On duty 2dCombatServGrp, Medium).

1st Lt. Lloyd F. Childers, MCAS Cherry Pt., to NavSch AvnElect (Off) MAD NATTC NAS Memphis, Tenn.

1st Lt. John B. Marshall, jr., VMF(N)-114, to NavSch AvnElect (Off) MAD NATTC NAS Memphis, Tenn.

1st Lt. Franklin N. Pippin, VMF(N)-114, to NavSch AvnElect(Off) MAD NATTC NAS Memphis, Tenn.

1st Lt. Edgar P. Holt, NRS Anacostia DC, to Air FMF Pac.

1st Lt. Willard D. Collup, HqSq Air FMF Pac, to Air FMFLant.

1st Lt. Robert O. Bunce, MCAS El Toro, to AerPhotoOffCrs #85020, USAFBase Unit 3705, Lowry Fld, Colo.

1st Lt. Kenneth T. Dykes, MCAS El Toro, to AerPhotoOffCrs #85020, USAFBase Unit 3705, Lowry Fld, Colo.

1st Lt. Arthur L. LaRoche, jr., NRS Anacostia DC, to 1st MAWing.

1st Lt. Edward M. Fleming, VMF-323, to NavS&A Crs MCATS MCAS Quantico.

1st Lt. Robert E. Woerner, VMF-223, to NavS&A Crs MCATS MCAS Quantico.

1st Lt. Ward L. Hooper, MCAS Quantico, to ComOffCrs #02000, USAFBase Unit 3505, Scott Fld, Ill.

1st Lt. Robert E. Wellwood, VMF(N)-114, to ComOffCrs #02000, USAFBase Unit 3505, Scott Fld, Ill.

1st Lt. Manning T. Jannell, orders to 1st MAWing modified; to Div of Avn HQMC.

1st Lt. Alfred F. Garrotto, VMF-122, to NavS&A MCATS MCAS Quantico.

1st Lt. Jerry B. Smith, VMF-222, to NavS&A MCATS MCAS Quantico.

1st Lt. Baxter R. Little, VMF-225, to NavS&A MCATS MCAS Quantico.

1st Lt. William L. McCulloch, NATB Corpus Christi, to ArmyInfoSch Carlisle Bks., Carlisle, Pa.

1st Lt. Charles F. McKlever, 2dMar., to ArmyInfoSch Carlisle Bks., Carlisle, Pa.

1st Lt. Levi "J" Shambaugh, MB Quantico, to Off of DisbOff MB NNSYd, Portsmouth, Va.

1st Lt. "H" "J" Smith, MB NAS Sangley Pt., PI, to 1stMarDiv.

1st Lt. Donald B. Welsh, MCAS El Toro, to AirArmOffCrs #48220, USAFBase Unit 3705, Lowry Fld, Colo.

2d Lt. Frederick L. J. Ashworth, 6thMar., to RusLangCrs ArmyLangSch, Presidio of Monterey, Calif.

2d Lt. Daniel F. MacKinnon, SeaSchDet MB NNSYd, Portsmouth, Va., to MD USS Kearsarge, (CV-33).

2d Lt. Robert F. Young, jr., MD USS Kearsarge, (CV-33), to 2dMarDiv.

CWO James T. Farley, TrVehSchBn MB MT&RC SDA, to MCS Quantico.

2d Lt. Jack R. Hansen, to USMC in perm grade 2dLt; on duty 6thMar.

2d Lt. Charles F. King, jr., to USMC in perm grade 2dLt; on duty 6thMar.

2d Lt. Harold H. Johnson, jr., 21stMar., to SeaSchDet MB NNSYd, Portsmouth, Va.

2d Lt. Robert E. Parrott, 2dMar., to SeaSchDet MB NNSYd, Portsmouth, Va.

2d Lt. Harold B. Wilson, H&SBn 2dMarDiv, to SeaSchDet MCB, San Diego.

CWO Thomas J. Catlett, prev orders from MB Quantico to MB Cp Lejeune revoked.

WO Harry A. LaTour, jr., prev orders from MB Cp Lejeune to MB&MCS Quantico revoked.

CWO George E. Jefferies, USNH Mare Isl., to FMF Pac.

WO Dennis Green, on duty 9thMar.; prev with 2dBn 17thMar.

WO Joseph B. Hardy, 2dCombServGrp (med), to home, inactive status Class I(c), FMCR.

Use of Military Titles

The following General Order (No. 251) has been issued by Secretary of the Navy Sullivan:

"The use of Military Titles in connection with commercial enterprises.

"1. The following directive is hereby promulgated in order to implement a joint policy approved by the Secretaries of War, the Navy, and the Treasury on 23 June 1947:

"(a) All personnel of the Naval service on active duty, including regular, retired, and reserve officers and enlisted men, are forbidden to use their naval ranks or ratings in connection with commercial enterprises. Authorship of any material for publication shall be specifically exempted from this provision, subject to existing regulations.

"(b) All personnel of the naval service on inactive duty, including reserve, retired regular, and retired reserve officers and enlisted men are permitted to use their Naval ranks or ratings in connections with commercial enterprises."

Help your friends to keep informed by giving them a subscription to Army and Navy Journal.

Air Force Orders

(*Continued from Page* 415)

1st Lt. S. A. Marcinko, to 1377th AFBU, ATC, Westover Fld, Mass.

Capt. E. H. Miller, jr., to 1103d AFBU, ATC, Brookley Fld, Ala.

Capt. B. J. Millis, to 1504th AFBU, ATC, Fairfield-Suisun A Fld, Calif.

1st Lt. A. B. Nickels, to Sq "S", 41st AFBU, AU, Maxwell Fld, Ala.

Capt. G. A. Ottem, to 104th AFBU, ADC, Mitchel Fld, N. Y.

1st Lt. W. N. Preston, to 310th AFBU, TAC, Pope Fld, N. C.

Capt. C. A. Rawls, to 1103d AFBU, ATC, Brookley Fld, Ala.

1st Lt. M. R. Reilly, to 363d Rcn Wg, TAC, Langley Fld, Va.

Capt. V. L. Ross, to 1377th AFBU, ATC, Westover Fld, Mass.

Capt. C. S. Schofield, to 1st Experimental Guided Missiles Gp, PGC, Eglin Fld, Fla.

1st Lt. E. A. Schreiber, to 1103d AFBU, ATC, Brookley Fld, Ala.

Capt. W. J. Senser, jr., to 1377th AFBU, ATC, Westover Fld, Mass.

1st Lt. J. V. Siddens, to 3505th AFBU, AFTRC, Scott Fld, Ill.

1st Lt. E. C. Skinner, to 1377th AFBU, ATC, Westover Fld, Mass.

Capt. R. W. Smith, to 4204th AFBU, ADC, Marietta AFld, Ga.

1st Lt. R. R. Stewart, to 473d AFBU, ADC, Miami AFld, Fla.

Capt. J. L. Talbot, to 607th Acft Control and Warning Sq, TAC, Turner Fld, Ga.

Maj. E. G. Tanassy, to 105th AFBU, ADC, Ft. Slocum, N. Y.

1st Lt. R. R. Uhlmann, to 1377th AFBU, ATC, Westover Fld, Mass.

1st Lt. F. M. Usis, jr., to 310th AFBU, TAC, Pope Fld, N. C.

Maj. C. R. Vaughn, to 3705th AFBU, AFTRC, Lowry Fld, Colo.

Capt. J. A. Trask, to 3505th AFBU, Scott Fld, Ill.

Capt. M. W. Witham, to 1377th AFBU, Westover Fld, Mass.

Capt. R. J. Wood, to 50th AFBU, Office of Dir of Intelligence, Wash., D. C.

Capt. B. N. Yaden, to 7th Bomb Gp, Ft. Worth AFld, Tex.

Capt. R. F. Zachmann, to 47th Bomb Wg, Biggs Fld, Tex.

2nd Lt. C. S. Stevenson, to project ALA X0106.

1st Lt. H. J. Taylor, to project ALA X0106.

Maj. M. B. Samuels, to project HAW X0128.

Maj. J. R. Becnel, to project CARIB X1217.

Maj. A. A. Kurz, to 721st AFBU, Hickam Fld, T. H.

Capt. I. H. Furst, to 50th AFBU, Wash., D. C.

Capt. D. J. Gareri, to 1st Experimental BM Gp, Eglin Fld, Fla.

Capt. R. V. Green, to 1377th AFBU, Westover Fld, Mass.

1st Lt. R. E. Guy, to 1377th AFBU, Westover Fld, Mass.

1st Lt. R. J. Harer, to Sq "S" 41st AFBU, Maxwell Fld, Ala.

Capt. L. J. Harp, to 93d Bomb Wg, Castle Fld, Calif.

2nd Lt. G. E. Hedge, to 1377th AFBU, Westover Fld, Mass.

Capt. J. B. Herweg, to 363d Rcn Wg, Langley Fld, Va.

Maj. F. L. Hibbits, to 50th AFBU, Wash., D. C.

1st Lt. B. Holme, jr., to Sq "S" 41st AFBU, Maxwell Fld, Ala.

1st Lt. L. H. Hosford, jr., to Air Tac Sch, Tyndall Fld, Fla.

1st Lt. J. A. Jacobs, to 310th AFBU, Pope Fld, N. C.

Maj. W. H. Joyner, to 916th AFBU, Ft. Slocum, N. Y.

Maj. K. L. Knowles, to 50th AFBU, Wash., D. C.

Capt. R. W. Laird, to 1st Experimental GM Gp, Eglin Fld, Fla.

1st Lt. L. L. Lette, to Sq "S", Maxwell Fld, Ala.

1st Lt. J. R. Lindeman, to 1103d AFBU, Brookley Fld, Ala.

Capt. R. V. Todd, USAF, to 1383d AFBU, Goose Bay, Labrador.

Capt. R. L. Wallander, to 47th Bomb Wg, Biggs Fld, Tex.

1st Lt. H. E. Weinhuff, to 1377th AFBU, Westover Fld, Mass.

Lt. Col. W. J. Whitney, to 4020th AFBU, Wright Fld, Ohio.

Capt. H. F. Williams, to 310th AFBU, Pope Fld, N. C.

1st Lt. J. C. Williams, to 1377th AFBU, Westover Fld, Mass.

1st Lt. W. F. Woolfolk, to 3704th AFBU, Keesler Fld, Miss.

Capt. T. Yurcina, to 1377th AFBU, Westover Fld, Mass.

Capt. R. W. Zimmer, to 1504th AFBU, Fairfield-Suisun AFld, Calif.

2nd Lt. D. O. Beck, to project PAC X1211.

1st Lt. J. P. Beckett, to project X1211.

1st Lt. O. P. D. Canant, to project PAC X1215.

Maj. H. V. Chioffe, to project PAC X1215.

1st Lt. R. L. Conklin, to project PAC X1215.

1st Lt. D. D. DeMott, to project PAC X1215.

2nd Lt. L. S. Glass, to project PAC X1215.

1st Lt. C. A. Kumnick, jr., to project PAC X1215.

Capt. L. H. Ledbetter, to project PAC X1215.

1st Lt. R. K. McClurg, to project PAC X1215.

Capt. W. E. McPherson, to project PAC X1211.

Maj. F. A. Rogers, to project PAC X1211.

1st Lt. T. S. Whitaker, jr., to project PAC X1215.

Capt. J. F. Alexander, to project PAC X1215.

1st Lt. J. P. Amaral, to project PAC X1215.

Capt. H. H. Benoy, to project PAC X1215.

Capt. W. A. Buckley, to project PAC X1215.

1st Lt. J. R. Carpenter, to project PAC X1215.

1st Lt. N. S. Carter, to project PAC X1215.

Maj. W. V. Cowan, to project PAC X1208.

Lt. Col. G. W. Davis, to project PAC X0105.

1st Lt. C. B. Dodson, to project PAC X1215.

Maj. T. W. Donohue, to project PAC X1215.

1st Lt. J. J. Gallagher, to project X1211.

Capt. C. L. Torpey, to project PAC X1215.

2nd Lt. D. B. Vanpelt, to project PAC X1208.

1st Lt. W. T. Wagner, II, to project PAC X1211.

2nd Lt. R. G. Wahl, to project PAC X1215.

1st Lt. H. C. Walker, jr., to project PAC X1215.

1st Lt. H. J. Walsh, to project PAC X1215.

1st Lt. R. S. Wardner, to project PAC X1215.

Maj. G. W. Gilmore, jr., to project CHI X0105.

Lt. Col. W. D. Harrison, to project PAC X0105.

2nd Lt. J. H. Hegg, to project PAC 1208.

1st Lt. W. P. Jacobs, to project PAC X1215.

2nd Lt. W. E. Julin, to project PAC X1215.

1st Lt. R. E. Kimball, to project PAC X1215.

1st Lt. J. W. Knisely, to project PAC X1215.

1st Lt. M. W. Lewis, to project PAC X1215.

1st Lt. D. C. Lilliard, jr., to project PAC X1215.

1st Lt. W. I. Lutener, to project PAC X1203.

1st Lt. W. F. McElroy, to project PAC X1215.

1st Lt. A. P. Mercogliano, to project PAC X1215.

Capt. R. J. Neal, to project PAC X1215.

1st Lt. R. F. Nevill, to project PAC X1215.

1st Lt. B. W. (Io) Newsom, to project PAC X1215.

1st Lt. C. M. Newstrom, to project PAC X1215.

1st Lt. M. G. Nichols, to project PAC X1208.

2nd Lt. M. A. Orlando, to project PAC X1215.

2nd Lt. L. E. Perreault, jr., to project PAC X1211.

1st Lt. D. F. Peters, to project PAC X1208.

1st Lt. W. A. Rade, to project PAC X1211.

1st Lt. C. D. Reed, to project PAC X1211.

2nd Lt. C. A. Sherman, to project PAC X1215.

1st Lt. W. R. Smith, to project PAC X1215.

2nd Lt. E. F. Bork, to Sq "S," 41st AFBU, AU, Maxwell Fld, Ala.

Capt. E. W. Butts, to 50th AFBU (Hq US AF), Office of the Secretary of the AF, Office of Dir of Public Relations, Wash., D. C.

1st Lt. C. W. Childs, to 916th AFBU, ADC, Ft. Slocum, N. Y.

Lt. Col. R. M. Cram, to 50th AFBU (Hq USAF), Office of DCS/O, Office of Dir of Plans and Opr, Wash., D. C.

Capt. J. W. Eggleston, to 3705th AFBU, AFTRC, Lowry Fld, Colo.

1st Lt. R. J. Fisher, to 1st Guided Missiles Gp, PGC, Eglin Fld, Fla.

1st Lt. H. E. Flook, jr., to 100th AFBU, (Hq ADC), Mitchel Fld, N. Y.

1st Lt. J. J. Frost, to 3705th AFBU, AF TRC, Lowry Fld, Colo.

1st Lt. V. E. Gatto, to 734th AFBU (104th AACS Sq), ATC, Olmsted Fld, Pa.

Capt. C. P. Gisel, to 301st Bomb Wg, SAC, Smoky Hill AFld, Kans.

1st Lt. B. R. Gubser, to 363d Rcn Wg, TAC, Langley Fld, Va.

Maj. C. C. Haltom, to 50th AFBU (Hq US AF), Office of the Secretary of the AF, Office of the Dir of Public Relations, Wash., D. C.

Capt. B. H. Acebedo, to 1st BM Gp, Eglin Fld, Fla.

1st Lt. F. W. Allen, to 104th AFBU, ADC, Mitchel Fld, N. Y.

1st Lt. F. K. Boosembark, to 43d Bomb Wg, SAC, Davis-Monthan Fld, Ariz.

1st Lt. J. D. Bowen, to 363d Rcn Wg, TAC, Langley Fld, Va.

1st Lt. D. R. Coggins, to 2533d AFBU, AFTRC, Goodfellow Fld, Tex.

1st Lt. A. T. Fachetti, to 43d Bomb Wg, SAC, Davis-Monthan Fld, Ariz.

Capt. H. C. Francis, to 43d Bomb Wg (VH), SAC, Davis-Monthan Fld, Ariz.

1st Lt. J. F. Groom, to 1st Guided Missiles Gp, PGC, Eglin Fld, Fla.

Capt. C. E. Hamilton, jr., to 3543d AFBU, AFTRC, Lackland AAB, San Antonio, Tex.

1st Lt. W. A. Hemphill, II, to 104th AFBU, ADC, Mitchel Fld, N. Y.

1st Lt. O. R. Hill, to 43d Bomb Wg (VH), SAC, Davis-Monthan Fld, Ariz.

Capt. W. H. Hornbarger, jr., to 2532d AF BU, AFTRC, Randolph Fld, Tex.

(*Please turn to Next Page*)

Air Force Orders

(Continued from Preceding Page)

1st Lt. B. M. Howse, to 92d Bomb Wg (VH), SAC, Spokane AFld, Wash.

1st Lt. C. A. Johnston, to 92d Bomb Wg (VH), SAC, Spokane AFld, Wash.

1st Lt. B. B. Kent, to 2000th AFBU (Hq AFTRC), Barksdale Fld, La.

Maj. T. S. L. McClung, to 3010th AFBU, AFTRC, Williams Fld, Ariz.

Lt. Col. Lopez J. Mantoux, jr., to 1377th AFBU, ATC, Westover Fld, Mass.

1st Lt. J. H. Morris, to 43d Bomb Wg (VH), SAC, Davis-Monthan Fld, Ariz.

1st Lt. H. W. Newmeyer, to 307th Bomb Wg, SAC, MacDill Fld, Fla.

Capt. C. F. Rayner, to 43d Bomb Wg (VH), SAC, Davis-Monthan Fld, Ariz.

1st Lt. J. Robinson, jr., to 310th AFBU, TAC, Pope Fld, N. C.

2nd Lt. H. J. Staggs, to 2532d AFBU, AF TRC, Randolph Fld, Tex.

1st Lt. R. E. J. Scott, to 170th AFBU, (Hq Tenth AF), ADC, Brooks Fld, Tex.

Maj. L. M. Turner, to 2621st AFBU, AFTRC, Barksdale Fld, La.

1st Lt. R. C. Wagoner, to 62d Trp Carr Wg, TAC, McChord Fld, Wash.

1st Lt. R. L. Walsh, to 301st AFBU, SAC, Smoky Hill AFld, Kans.

1st Lt. J. A. Webster, to 2313th Army Sv Unit, Pittsburgh Rctg Dist, Pittsburgh, Pa.

1st Lt. C. E. Williams, to 310th AFBU, TAC, Pope Fld, N. C.

The following USAF officers are reld fr asgmt to Bolling Fld, D. C., and are asgd to project CARIB X0115:

Maj. L. E. Burnstedt — Capt. V. N. Miller, jr.
Maj. B. F. Chapman — 1st Lt. F. G. Uhring
1st Lt. W. W. Kastilahn

The following MC officers are reld fr asgmt and dy w/27th AFBU, Randolph Fld, Tex., and asgd to project ETO X0209:

1st Lt. W. R. Cook — 1st Lt. D. B. Wilson
1st Lt. A. Ferenczy, jr.

The following officers are designated as Air Insp at sta shown:

Maj. W. P. Barney, USAF, Hq Sacramento Air Materiel Area, McClellan Fld, Calif.

Capt. J. A. Bergin, USAF, Hq 7th AF, APO 953, SF, Calif.

Capt. S. W. H. C. Lau, USAF, Hq 7th AF, APO 953, SF, Calif.

Maj. J. M. Trossbach, USAF, Hq 1st AF, Ft. Slocum, N. Y.

Maj. C. D. Vinson, USAF, Hq 7th AF, APO 953, SF, Calif.

AIR CORPS

Col. L. A. Rainey, Norfolk, to AF Project PAC X0303.

Col. Cy Wilson, Norfolk, to 27th Ftr Wg, Kearney AFld, Nebr.

Col. H. J. Amen, Norfolk, to Hq USAF.

Col. C. Swyter, Wash., D. C., to Armed Forces Staff College, Norfolk, Va.

Lt. Col. F. W. Siebert, Chicago, Hq USAF OC of S Operations, Wash., D. C.

Maj. E. O. Westbrook, Jacksonville, Fla., to Sq A 41st AFBU, Maxwell Fld, Ala.

Maj. J. H. Wood, Wash., D. C., to 428th AFBU, Kirkland AFld, Albuquerque, NMex.

Capt. J. E. Lind, Youngstown, Ohio, to 2d Army 2316th ASU, Ft. Hayes, Ohio.

Capt. W. O. Moreau, Ft. Hayes, Ohio, to 2d Army 2316th ASU, Youngstown, Ohio.

1st Lt. O. E. Alton, Alexandria, La., to 4th Army 4208th ASU, New Orleans.

1st Lt. E. F. Detwiler, Seattle, to 2532d AFBU, Randolph Fld, Tex.

1st Lt. W. F. Donohue, Columbus, Ohio, to 93d Bomb Wg, Castle Fld, Calif.

1st Lt. R. L. Siegrist, Passaic, N. J., to Sq A 35th AFBU, Bolling Fld, D. C.

1st Lt. A. J. Vaden, Ft. Belvoir, Va., to 47th Bomb Wg, Biggs Fld, Tex.

Mr. Baruch Confers on Defense

Mr. Bernard Baruch, at the invitation of Secretary of Defense Forrestal, came to Washington 11 Dec., returning to New York the next day. The Secretary, wishing to draw upon Mr. Baruchs broad experience and background in organizational matters, requested him to spend two days in the Capitol in order that his guidance and advice on the entire National Defense Organization might be obtained.

During his visit Mr. Baruch conferred with the following persons, among others:

Secretary of Defense, Forrestal

Secretary of the Air Force, W. Stuart Symington

Mr. Arthur M. Hill, Chairman of the National Security Resources Board

Mr. Sidney W. Souers, Executive Secretary of the National Security Council

Dr. Vannevar Bush, Chairman of the Research and Development Board

Mr. Thomas J. Hargrave, Chairman of the Munitions Board

Rear Adm. Roscoe H. Hillenkoetter, Director of the Central Intelligence Agency

Maj. Gen. Alfred M. Gruenther, Director of the Joint Staff

Yuletide Greetings to the Armed Forces

(Continued from First Page)

Admiral Louis E. Denfeld, USN, Chief of Naval Operations—"I send my sincere good wishes for the holiday season to the present and former officers, men and women of the United States Navy and Marine Corps, and to the Navy's many friends and brothers-in-arms. Our rejoicing can best be fulfilled reaffirming our faith in lasting Christian ideals and principles. May each of you enjoy a very Merry Christmas, and may the New Year see the beginnings of an era of peace, understanding, and good will toward men."

General A. A. Vandegrift, retiring Commandant, U. S. Marine Corps, and Maj. Gen. Clifton B. Cates, incoming Commandant—"The Commandant of the Marine Corps and the incoming Commandant join to send best wishes to every Marine for a joyful Christmas season and a new year of bright achievement in the cause of peace on earth. A special word of cheer goes to everyone who must be at his post and separated from the circle of his own family and friends in the holidays. Let us not pray for easy lives but rather to be stronger men."

Admiral Joseph F. Farley, Commandant U. S. Coast Guard—"For this joyous Christmas season I send greetings to all the Coast Guard, both military and civilian personnel. At the same time I want to congratulate you all on the completion of a year of arduous but successful operations. Our Service exemplifies in many ways the spirit of Good Will Toward Men. I trust that this spirit will continue throughout the years. Particularly to those of you who can not be home during the Christmas season I extend my sincere hope that you may soon again be with your loved ones. To each of you a Merry Christmass and a Happy New Year."

General Jacob L. Devers, Army Ground Commander—"Once again it is my happy privilege to extend to you every good wish for joy and prosperity during the holiday season and throughout the year to come. On this, the third Christmas since the cessation of hostilities of World War II, it is my fervent prayer that the peace which we are striving to maintain be a just and lasting one. I ask of you men in the Armed Forces, particularly the Ground Soldiers, scattered as you are throughout the world, that you do your utmost to perform your duties in a manner that will reflect only credit upon yourselves and the nation you represent. Let our hope be that our country will remain as strong as it is just, and that through its desire for justice for all mankind it will contribute to an everlasting peace throughout the world. During this Christmastide, and during all those to come, free men must have the right to exclaim, 'Merry Christmas and a Happy New Year'."

Maj. Gen. Luther D. Miller, Army Chief of Chaplains—"Once again, the Christian world is attentive to the story of Christmas, a story of which both children and adults never weary. For the moment, our busy world unrivets its attention on the business of conference room and market-place to meditate upon the Gospel of the Incarnation. It is not enough to join in the singing of lovely carols and listen to the ageless story of Bethlehem. What happened in the city of David must happen at this time to you and to me. Christmas signifies the coming of Christ into the world. May this Christmas witness the coming of Christ into your heart and mine. 'Happy New Year' will soon follow our 'Merry Christmas' greeting. A 'happy' new year means a 'good' new year—a good new year that will bring enjoyment and satisfaction. In order to bring this about, we ourselves must both be and do good. Each one of us has a vital contribution to make to the creation of a happy new year. To those of us on duty at home, and to those busy with occupational duties abroad, the new year will afford many opportunities to be men of good will. Good will is more than an amiable disposition; it is an extension of the self to others in the realm of service. Let us translate the good will of Christmastide into kindness and consideration; into service and helpfulness. Christ is God's great gift to mankind. Let us offer ourselves in His service as our Christmas gift to Him, remembering His words, 'Verily I say unto you, Inasmuch as ye did it to one of the least of these, ye did it unto Me.' To each of you, wherever you may be and whatever your task, I send greetings from the Chaplain Corps. May the blessings of Christmas be with you and those whom you love. May the knowledge of God through Christ so quicken your hearts and minds that you may be blessed with a Merry Christmas and a Happy New Year."

Naval Academy on Radio

Following the successful local presentation of "A Letter From Oahu," the half-hour dramatization adapted from the diary Eugenia Mandelkorn, wife of Comdr. Robert S. Mandelkorn, Class of 1935, who was stationed at Pearl Harbor at the time of the attack and evacuated 23 Dec. 1941, the Naval Academy in its weekly series will present the drama over the Mutual Broadcasting System, 23 Dec. 1947.

Produced and directed by Tom Carr, the lead will be played by Mrs. Ann Scott, wife of Lt. Comdr. Robert L. Scott, USNR, well known to network radio and stock audiences.

The Naval Academy Band under the direction of Lt. Alexander Cecial Morris, USN, and Warrant Officer Alfonso Schiffanelli, USN, will provide the incidental music.

Funds for Air Force

Representative Chester E. Merrow (R-N. H.) asked Congress to appropriate immediately 500 million dollars additional budget to embark the U. S. Air Force on an expansion program that will lead to a goal of 70 combat air groups and a personnel of 551,000 by 1952.

The Congressman further urged Congress to appropriate 6 billion dollars a year in the future beginning with the next fiscal year to "provide for this country the barest minimum peacetime Air Force." The 500 millions asked would supplement the present appropriation of $3,388,000,000.

U. S. COAST GUARD

According to Headquarters, there is a present high turnover of personnel, resulting from men not extending or reenlisting, which is seriously affecting the efficiency of the service. Information has been released that an enlisted man who has an approved application for transfer to a service school for a course of instruction, may extend his enlistment for either one, two, three or four full years, in order to have the obligated service for eligibility for such course of instruction. If the man is already serving in a voluntary extension of enlistment, he may re-extend his enlistment for either one, two or three full years, provided that such extension does not aggregate more than four full years.

A new enlisted rating structure, similar to the revised rating structure of the Navy, has been set forth in an approved personnel circular. The new rating structure will become effective 2 April, 1948.

The Board of Directors of the Navy Mutual Aid Association recently authorized extra hazardous duty rates for aviation members continued through 1948. Extra hazardous duty allotments now active will be automatically continued through December, 1948. Regular, permanently commissioned and warrant officers of the Coast Guard on active lists, not over 45 years old, and cadets, are eligible to apply for membership. Certifying officers will continue checkage at the present rate of five dollars and thirty cents.

Sports Front

Navy's cage team, losers of but one game in the regular season last year, started off the 1947-48 season with a bang, trouncing Johns Hopkins and Catholic University in the two games played before the Christmas holidays.

Early results would indicate that Coach Ben Carnevale, faced with the loss of three men out of last year's top-ranking five, has had a fair measure of success in his rebuilding process. Captain Jack Robbins and John Barrow, survivors of the quintet which played in the NCAA tournament at Madison Square Garden, have been joined by Bob Searle, Harry Woods and Charles Sheehan to form a smooth-working first string.

As it was last season at this time, the big question on the Annapolis front is reserve strength. The solution then proved to be a couple of capable replacements, which permitted sufficient rotation to rest everyone when needed, plus physical condition that no team in the country could match. Time will tell about this year's club.

Navy's next game is Saturday, 10 Jan., with Villanova at Annapolis. Last year their post-holiday game was with George Washington, and resulted in their only loss. Probably the boys were still a bit turkey-logged. Villanova is always tough, and whipping the team back into shape after twelve days' precious liberty is just another one of Carnevale's little problems.

The Hopkins game found the midshipmen in mid-season form for their opener. Completely outclassing the Blue Jays, Navy's first team played nearly all the first half and five minutes of the second. When the reserves took the floor, the score was 52-12, Navy. Coach Carnevale cleaned the bench before the final gun, the ultimate outcome being 67-32, Navy.

The Catholic U. game on Wednesday, 17 Dec., was almost a monotonous repetition of the Hopkins fray. The Blue and Gold first-string built up a commanding lead in the first few minutes, chiefly by virtue of controlling both backboards, and the reserves managed to hold on to most of it. At the final gun the midshipmen, paced by Woods and Searle, were on the long end of a 59-34 count.

* * * * *

West Point's basketballers, as is customary, do not open until after New Year's. Swarthmore provides the opposition, and it will be remembered that the Little Quakers, loaded for bear, nearly upset the cadets. Seven returning lettermen should make the task of John Mauer, new Army coach, somewhat easier.

* * * * *

All things considered, the academy teams did rather well in the matter of having players named to various all-America squads. Army's Captain Joe Steffy was a nearly unanimous choice, and also won the Outland Trophy, awarded by the Football Writers' Association to the outstanding guard. Navy's Captain Dick Scott ran neck and neck with Penn's Bednarik; the latter, probably because of his team's greater success, had a slight edge.

Goble Bryant of Army was mentioned prominently for a tackle spot, and the same team's Rip Rowan was not without backers. He probably would have done better had the selectors seen the Army-Navy game before making their picks.

* * * * *

JOTTINGS . . . Next Army-Navy game will be on Saturday, 27 Nov., in Philadelphia. Several cities, including San Francisco and Chicago, are already bidding for the '49 encounter . . . Stanford, on 6 Nov., will be Army's big New York game next year . . . Comdr. Bob Dornin will step into Comdr. Killer Kane's shoes as assistant director of athletics at Annapolis. Capt. Whitey Taylor, the director, is also slated to leave soon . . . The 11th Airborne Division trounced the 1st Cavalry Division, 32-26, to win the championship of the American Football League of Japan . . . Scott and Dick Shimshak, Navy tackle, have requested Marine Corps commissions upon graduation.

Help your friends to keep informed by giving them a subscription to Army and Navy Journal.